

 PRINCESS®

# Destination Collection

SPRING 2025 - SPRING 2026



*Out of this world!*

Experience a cruise like no other on our  
next-level Love Boats – the all-new  
Sun Princess® and Star Princess®

Pages 4-7



# There's so much love to *go around*

Experience the effervescent joy of sailing into the world's most beautiful ports on a truly extraordinary cruise vacation. Share meals with your loved ones as you delight over locally inspired dishes and handcrafted cocktails. With dedicated crew members and seamless MedallionClass<sup>®</sup> service, you'll spend zero time stressing and 100% of the time enjoying every moment. Come feel the love on a Princess<sup>®</sup> cruise.







## What's Inside

### PRINCESS EXPERIENCE

The Destination Leader	2
Next Generation of Ships	4
Princess MedallionClass®	8
Explore	10
Dining	14
Celebration	19
Entertainment	20
Time to Play	22
Rejuvenation	24
Traveling Together	26
Staterooms	28
Loyalty Benefits	34
The Princess Fleet	112
Cruise Calendar	148

### DESTINATIONS

ALASKA	37
--------	----

EUROPE	49
--------	----

### THE AMERICAS

Caribbean	68
-----------	----

Panama Canal	75
--------------	----

Canada & New England	78
----------------------	----

Mexico	82
--------	----

Hawaii	85
--------	----

California Coast	87
------------------	----

### REST OF WORLD

Japan & Asia	90
--------------	----

Australia, New Zealand &	
--------------------------	--

South Pacific	98
---------------	----

South America & Antarctica	106
----------------------------	-----

World Cruise	109
--------------	-----

## SHARE YOUR STORY

Connect with Princess and fellow guests via Facebook, YouTube, Instagram, X, Pinterest and TikTok.

Share stories of your Princess adventures, watch videos and much more.

#PrincessCruises #ILoveThis



COVER: Sun Princess®

LEFT: Princess Cays®

BACK COVER: Falkland Islands®

Recommended Magazine, Best Cruise Line Itineraries – 2023-2017; 2015-2014; 2012-2004.



OPPOSITE PAGE: Santorini, Greece.

INSETS TOP TO BOTTOM: Alaska, Belize.





Discover together with  
*Princess*<sup>®</sup>

For nearly 60 years, Princess has brought together those who simply love the art of travel. From our worldly captains and gracious crew members to the guests we love to welcome on board, each one of us is an explorer at heart.

Our award-winning cruises sail to more than 350 destinations in all seven continents, where we partner with local tour operators and guides who know these ports intimately. Regional experiences include dining and entertainment

on board, so you can fully immerse yourself in every destination even when you're at sea. Experience all that Princess has to offer – deep connections, enriching discoveries and the highest standards of service.

# Get to know our *next-level* Love Boats!



STAR PRINCESS®



SUN PRINCESS®







Our future is as bright as the sun and the stars. We're thrilled to welcome the next generation – Sun Princess® and Star Princess® – into our family, our largest and most innovative ships ever built.

Sun Princess and Star Princess embrace what people love about Princess while taking the whole experience to greater heights. Reimagined staterooms, exciting new dining concepts and dazzling entertainment promise to connect people in a whole new way.

- 4,300 guests
- More than 30 restaurants and bars
- 21 decks
- 1,500+ balconies

#### THE DOME - CIRQUE ÉLOIZE

This multilevel, glass-enclosed dome features a pool by sunlight and shows by starlight, including electrifying acrobatic performances created in partnership with the renowned Cirque Éloize.

#### SPELLBOUND BY MAGIC CASTLE

Blending magic and the art of mixology, Spellbound™ invites guests to immerse themselves in this one-of-a-kind experience inspired by the world-famous Magic Castle.™

#### PARK19

Soar like a bird 19 decks above the waves on the Sea Breeze Rollglider.® That's just a taste of what this brand-new wonderland for all ages has to offer.

*Turn the page to learn about exciting dining and stateroom enhancements offered on these ships.*

OPPOSITE PAGE: Cirque Éloize, The Dome, Sun Princess®

# Next-level dining



Umai Teppanyaki and Hot Pot

## UMAI TEPPANYAKI AND HOT POT

Enjoy the experience of Japanese cuisine prepared tableside with your expert chef. Choose from sizzling Teppanyaki grill combinations or the simmering broths of traditional Shabu Shabu Hot Pot.



The Promenade

## THE PROMENADE

Keep it casual with options for the whole family as you grab a slice of the best pizza at sea, burgers and hot dogs. Cap off your meal with ice cream and enjoy the amazing view.



## THE CATCH BY RUDI

Savor a bountiful feast conceived by Chef Rudi Sodamin, starring fresh sustainable seafood, seasonal vegetables and delectable desserts.



## LOVE BY BRITTO

Renowned artist Romero Britto, founder of the Happy Art Movement, joins forces with Chef Rudi Sodamin to create a multisensory seven-course dining experience.

## BUTCHER'S BLOCK BY DARIO

Beloved Tuscan butcher Dario Cecchini has created a new specialty bistro featuring perfectly prepared cuts of meat and scrumptious sides served family-style.

## MAKOTO OCEAN BY MAKOTO OKUWA

Chef Makoto's menu shows he is a master of modern Japanese cuisine and Edomae-style sushi, combining traditional Japanese cooking with contemporary innovation.

## GUEST FAVORITES

At Crown Grill™, our seafood, steak and chop house goes next-level with a theater-style kitchen, while Sabatini's™ Trattoria has a pasta room, circular dining room and the freshest pasta this side of Naples.



# Next-level accommodations



**SANCTUARY**  
COLLECTION™



Sky Suite

Sail in pure luxury. When you book a Sanctuary Suite, Sanctuary Mini-suite or Sanctuary Deluxe Balcony, you'll enjoy access to an entirely new world of perks, private spaces and premium service. The brand new Sanctuary Collection™ is like an all-access pass, getting you the most from your time on the new Sun Princess and Star Princess.

## EXCLUSIVE ACCESS TO THE SANCTUARY CLUB

Kick back in a private cabana or relax poolside with a craft cocktail. Order from your custom menu on this tranquil sundeck and happily lounge the day away.

## YOUR OWN PRIVATE RESTAURANT

Reserved exclusively for Sanctuary Collection™ guests. Enjoy a custom chef's menu and dedicated waitstaff and dining room. No reservations – and no wait.

## PERKS OF PREMIER

Sanctuary Collection guests get our highest level all-inclusive package. Enjoy multi-device Wi-Fi, crew appreciation, drinks (including 75+ top shelf liquors and wine labels) specialty dining, unlimited casual dining and even reserved theater seating for productions shows. And a whole lot more. Learn more at [princess.com/cruisepackages](http://princess.com/cruisepackages)



ABOVE: Sanctuary Club.

LEFT: Reserve  
Collection Restaurant.



**BEST  
SHIPBOARD  
TECHNOLOGY\***

TRAVEL WEEKLY  
READERS CHOICE  
AWARD  
2022-23



**INNOVATION  
AWARD  
HONOREE\***

CBS  
CONSUMER  
ELECTRONICS SHOW  
2023



**BEST  
ONBOARD  
TECHNOLOGY\***

PORTRAIT READER  
AWARD  
2022



**IoT WEARABLES  
INNOVATION  
OF THE YEAR\***

IoT  
BREAKTHROUGH  
2021



**BEST  
OVERALL  
TECHNOLOGY  
SOLUTIONS\***

GLOBAL MACELLIN  
AWARD  
TRAVELAGE WEST  
2022





# Get more of the vacation you'll love



## Princess® MedallionClass® service is exclusively for everyone

MedallionClass service begins with your complimentary Medallion® device, a quarter-sized wearable that connects you to what and who matter most.

### EFFORTLESS

Food, drinks & services delivered anywhere\*

Viewing and bookmarking activities digitally

Touch-free boarding

Keyless stateroom entry

TrulyTouchless™ payment

7% onboard credit on MedallionPay™ purchases in select ports

### CONNECTED

The best Wi-Fi at sea\*

On-demand crew assistance

Easily locate or message loved ones on board

### PERSONALIZED

Planning onboard activities

Sharing interests, preferences for tailored service

Crew knowing your name before you say a word

Fully customizable dining

Learn more by visiting  
[princess.com/medallionclass](https://princess.com/medallionclass)

\*Travel Weekly Readers' Choice Awards 2022-23. \*\*CES (Consumer Electronics Show) 2019. †Portible Reasons Award 2020. ‡TOT (Travelers Through 2019). †Gold Medalist Award TravelAgo West 2022. †Complimentary for guests booking with Princess Plus® or Princess Premier®. A one-time "OceanView" access fee (\$4.99) is applied on the first order for guests who book with Princess Standard. †Please note that depending on where our ships are sailing, you may encounter unavoidable service interruptions due to obstructions caused by geographical features. Also, in southern areas such as the Caribbean or the Mediterranean, internet speeds are often faster than those in northern areas, such as Alaska or the Baltic.









# On board connections

Regional culinary influences, cultural performances and activities, and locally inspired experiences on board deepen your discovery of destinations even after you return to your ship.

## Local eats

With fresh seafood in Alaska and Canada & New England and rum swizzles and jerk chicken in the Caribbean, get ready to explore through regional flavors inspired by the places you visit.

## Local entertainment

Meet with Alaska sled dog puppies in the Piazza while in Skagway. Dance to live mariachi music in Mexico. Take a ukulele lesson in Hawaii. Experience more of the local culture through our enriching onboard programs.

## Local experts

Hear what makes a destination special from those who know it best – locals. Depending on where you sail, meet National Park Rangers in Alaska, naturalists in Costa Rica or even samba dancers in Brazil.

OPPOSITE PAGE: Mariachi band in the Piazza.



# On shore adventures

Adventurous, laid-back, nature-loving, history-seeking – no matter what kind of traveler you are, our curated shore excursions will fulfill your curiosity (or curiosities). Enjoy enriching experiences designed by local experts with our exclusive Local Connections™ program – connecting you to the people of the destination.

## What's your excursion style?

### IF YOU'RE A FOODIE...

Learn to bake the perfect scone in a Dublin inn or spend a relaxing day wine tasting in Tuscany.

### IF YOU'RE A NATURE LOVER...

Walk along the lava fields in Hawaii or view penguins in their natural habitat in South America.

### IF YOU'RE AN ADVENTURE SEEKER...

Swim with stingrays in the Caribbean, watch for whales in Alaska or hike to the top of a waterfall in the Norwegian fjords.

### IF YOU'RE A HISTORY LOVER...

Discover stories of times gone by – from maritime history in Halifax to the legendary castles of Scotland.

Book early for the best selection and value! Visit [princess.com/ports-excursions](http://princess.com/ports-excursions)

OPPOSITE PAGE: St. Kitts, Caribbean.

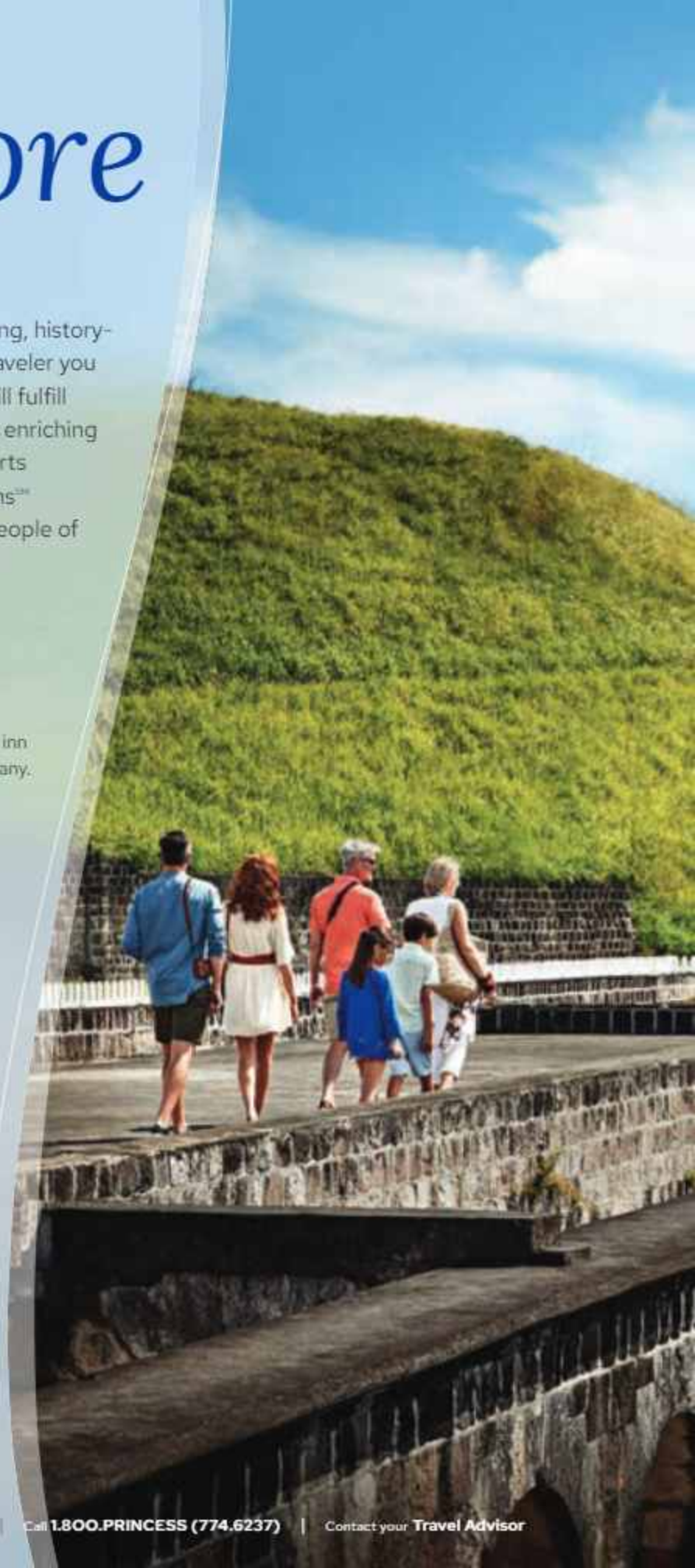





TRAVEL WEEKLY



TRAVEL WEEKLY  
GOLD MAGELLAN  
AWARD











# Made with *love*<sup>™</sup>

Whether it's an artfully presented plate of seafood or the best pizza at sea by the pool, our award-winning chefs craft every dish with a made-from-scratch mentality. They pair recipes brought from home with the highest-quality ingredients to tell a story with each and every meal.

Enjoy familiar favorites, exciting variety and total convenience with these dining options included in your cruise fare.

- Main Dining Rooms
- International Café (24-hour)
- World Fresh Marketplace
- Afternoon Tea
- Burger & Hot Dog Grill
- The Pastry Shop
- Salty Dog Grill/Café
- Swirls Ice Cream Bar
- Pizzeria

## A Seat at Any Table



You're vacationing exactly how you want – why wouldn't you dine exactly how you want? Our main dining offers Traditional with early and late seatings, Reservable dining or Open Seating so you can dine on your schedule. Use the Princess Cruises<sup>®</sup> app to make reservations that work for you, whether in the main dining rooms or at a specialty restaurant.

Food & Wine Magazine, Best Cruises for Food Lovers, 2014

\*Charges may apply for select menu items and surcharges apply to specialty dining cover charges. Locations, features and venues may vary by ship, and actual meal times and charges are subject to change. For those traveling with children, high chairs and booster seats are available in the dining room, and our staff will provide purged foods when requested. A kids menu and activity mat with crayons are available.

OPPOSITE PAGE: Breads are baked round-the-clock on every Princess<sup>®</sup> cruise.

# Savor

something special



## Casual Dining

Our casual dining restaurants are perfect for sharing delicious moments with the people you love. Enjoy good times in a traditional Irish pub like O'Malley's, or talk about the day's adventures at Alfredo's Pizzeria. Find everything from sushi to barbecue to Italian gelato with our casual dining options.





360: An Extraordinary Experience

## Experiential Dining

Get lost in a rich culinary story with next-level onboard dining. At 360: An Extraordinary Experience, use all your senses to enjoy seven destination-inspired courses with drink pairings (plus a few surprises along the way).

At Chef's Table or Chef's Table Lumiere, each new addition to your multicourse meal will be explained by your host, the Executive Chef, for an intimate and immersive evening.

To see dining options on your ship, scan here.



Crown Grill

## Specialty Dining

Indulge in handmade pasta at Sabatini's™ Italian Trattoria, premium steaks cooked to order at Crown Grill™ and bisques, bakes and broils at The Catch by Rudi, a new seafood bistro concept. Whether you're celebrating an occasion or simply being together, share unforgettable meals with Princess.

Specialty and casual dining venues vary by ship and are subject to change. Nominal charges apply.

OPPOSITE PAGE: Casual dining at O'Malley's.



## Raise a *toast*

### Keep it flowing

Whenever the mood strikes, you'll be sipping a handcrafted cocktail in no time. Renowned mixologist Rob Floyd has been gathering inspiration from around the globe for over 25 years and shakes up the cocktail menus across our fleet.

### Leisurely lounges

Order a martini just how you like it and listen to the sounds of crooners and chill piano tunes. Or perhaps burn up excess energy on the dance floor in the Explorers Lounge or Skywalkers Nightclub. Select ships feature the Take Five band, which will transport you to the jazz era through live music, storytelling and vintage footage.

### Uncork New Adventures

Our extensive wine list is so carefully curated that we've earned the Wine Spectator magazine Award of Excellence.<sup>99</sup> Wines from around the world are thoughtfully chosen to match every style of cuisine that you choose, including wines from the destinations you explore. Try a wine tasting on board, or order a special flight at Vines wine bar.

<sup>99</sup>Wine Spectator, Award of Excellence, 2022, 2019.



# Celebrate together

On any given Princess® voyage, one in four guests is celebrating an occasion – which shows how special we make the experience.



## If you're celebrating a birthday...

Enjoy a champagne toast and a birthday cake, along with other special surprises and personal moments.



## If you're celebrating love...

We are the original Love Boat®, after all. Fall in love with new lands, cozy up on board and grow closer to one another.

## If you're celebrating a milestone...

Alaska's blue-tinged glaciers and mountain peaks are the perfect backdrop for memorable adventures, from kayaking to dog sledding.



To start planning your next group vacation, scan here.



## If you're celebrating the holidays...

We set the tone for an extra-special occasion. Create new traditions for Thanksgiving, Christmas or New Year's with festive décor and celebratory events.

OPPOSITE PAGE: Enjoying drinks at Take Five.

THIS PAGE FROM TOP TO BOTTOM: Celebrations cake; couple on board; kayaking excursion; holiday celebration.



# Spectacles

at sea

Evening entertainment reaches the next level with Broadway-caliber productions and exquisite Princess® Originals. Enjoy a different dazzling show every night and marvel over the talent and high-tech theatrics that bring these performances to life. From the technological wonder of *5-SKIES* and the musical theater of *Rock Opera* to the colorful characters of *Spotlight Bar* and more, these spectacles fill your night with electricity.

## World-class acts

Find live music performances, comedy headliners, and renown illusionists, magicians and jugglers throughout the ship, from the theater and lounges to the Piazza and even on deck.





#### ↓ *The Voice of the Ocean*<sup>14</sup>

For fans of *The Voice*, you'll love being part of this wildly popular musical event. Join in the competition, complete with spinning chairs, or watch the finale to see who is the ultimate winner.

Production shows, entertainers and venues vary by ship and are subject to change.

<sup>14</sup>Global Traveler, Best Cruise Line Entertainment, 2020-2016

<sup>15</sup>©2023 (TV Studios Global Entertainment B.V. under license to Princess Cruise Lines, Ltd.

# Places to play

When you're not out exploring the world, there's plenty to experience on board.

## Movies Under the Stars®

Pull up a lounge, relax in a hot tub or cool off in our freshwater pools while enjoying family-friendly films, concerts and sports on our 300-square-foot big screen, day or night. Don't forget the complimentary popcorn!

## The Piazza

In the style of a European piazza, our stunning atrium welcomes you to relax, shop, socialize or simply people-watch to your heart's content. Sit down with a glass of wine and be dazzled by live musicians, jugglers and acrobats at any given moment.

## Casino

Take your pick from all the popular table games, slots and video poker in our Vegas-style casinos. And don't miss a chance to play a cruise ship favorite: bingo in the lounge.

## The Shops of Princess

From fun Princess® souvenirs to Effy fine jewelry, indulge in retail therapy at The Shops of Princess. Because you're at sea, you can take advantage of tax- and duty-free prices, and come home with a treasure trove of gifts and mementos.

## Fun & games

Take part in contests and trivia games on board, like cheering on *Deal or No Deal* contestants and playing for your own chance to win prizes from the audience. Cocktail and cooking demonstrations invite you to learn something new – and delicious!

OPPOSITE PAGE: Movies Under the Stars®

INSET: Stargazing on deck.







### Discovery at SEA™

With our exclusive Discovery at SEA™ programs, activities are for all ages and are inspired by hit Discovery™ programs. Learn about life as a *Deadliest Catch* crab fisherman, gear up for Shark Week on summer Caribbean cruises, hunt for clues in *High Seas Heist* and test your skills in "Can I Survive?" Join our Princess Stargazing Specialists on an interactive guided tour that divulges the secrets of the stars and major constellations.

MOVIES  
UNDER THE  
STARS



# Where self-care is *carefree*

Your well-being matters, and what better place to indulge than on a Princess® cruise? Find tranquility in soothing spaces for the ultimate in relaxation and rejuvenation.





## Lotus Spa®

Restful and restorative treatments at Lotus Spa® round out a perfect vacation experience. Try an aromatherapy-enhanced hot stone massage or emerge with glowing skin from a detoxifying ocean wrap. On select ships, you can unwind in The Enclave®, our largest-ever thermal suite.

## The Sanctuary

Take a break in The Sanctuary, a spacious deck reserved for adults only. Indulge in a massage in a private cabana or al fresco with endless views of the surrounding beauty. Dedicated Serenity Stewards are available to deliver light bites and beverages and cater to your every whim.

## Princess Luxury Bed

Our award-winning Princess Luxury Bed was custom-crafted with a board-certified sleep expert to provide the best sleep at sea, complete with a European-style duvet and Jacquard-woven cotton linens.

## Lotus Spa Fitness Center

Walk, jog, lift, stretch or spin, or take a variety of innovative fitness classes that include Pure Barre, YogaSix and Stretch Lab.

## Princess Sports Central

Head to the Center Court for basketball, tennis, volleyball, badminton and even pickleball. You can also tee off on the miniature putting green, spark rivalry over the ping-pong table, toss around the beanbags and try your hand at foosball!

\*Cruise Critic, Best Cruise Ship Beds, 2019.

\*\*Global Traveler, Leisure Lifestyle Awards, Best Cruise Line Spa, 2020-2018.

Reservations in The Sanctuary available on all ships, excluding Sult Princess® and Star Princess®.



# Traveling together

When we say your cruise is family-friendly, we mean friendly for the whole family. Young kids, teens and parents can all find their own kind of entertainment on board.

ABOVE: Reef Splash Zone, Caribbean Princess



## Designed for kids

"Bored" won't be in your kids' vocabulary. With dedicated spaces for all ages, young ones can play, create and socialize whenever they want. At **Camp Discovery**, they'll enjoy crafts, games and more in **The Treehouse** (for younger kids) and **The Lodge** (for older kids). **The Beach House**, a beach-themed lounge with movie nights and game tournaments, is the place to be for teens.





## Parents night is on<sup>18</sup>

Go for drinks, dinner or dancing (how about all three?) on a parents night out. Princess offers affordable babysitting, plus complimentary kid watching on port days.

## Space for everyone

Families of four: You can fit in any stateroom – interior or suite. Ask us about interconnected rooms if you want a little more space. For families of five or more, we recommend the Two Bedroom Family Suite option, with space for up to eight people. Cribs are available upon request.



↓ Meet Stanley the Bear  
Make friends with the cuddliest bear at sea and get your own Stanley exclusively on board to remind you of your special journey. Plus, you can even have a special breakfast with Stanley.<sup>19</sup>

<sup>18</sup>Good Housekeeping, Great for Groups – Best Family Travel Awards, 2023. <sup>19</sup>Late-night group babysitting (in the centers, \$5 per child per hour) for ages 3-12 from 10 p.m.-1 a.m. Group babysitting is not available for children under 3 years. In-port supervision/programming is complimentary for children and teens ages 3-17. In-port supervision is not available for children under 3 years. <sup>20</sup>Nominal charge applies.

# Your home away from *home*



Sky suite

With thoughtfully designed spaces and premium amenities, your stateroom or suite is your retreat at sea. Effortlessly unwind after a day of adventure in a room that fits your every need and then some, with personalized service at your fingertips.



## Sky suite

Exclusively on select ships (see deck plans, pages 114-145). Enjoy all the premium amenities and services of our suites, plus:

- Expansive views from our largest balcony at sea (over 1,000 sq. ft.)
- Two bedrooms and bathrooms; accommodations for five
- Pre-cruise concierge
- A dedicated suite Experience Manager
- Private balcony viewing of Movies Under the Stars®
- Sanctuary spa service
- Private Stargazing Experience
- Opportunity to host a party on your balcony

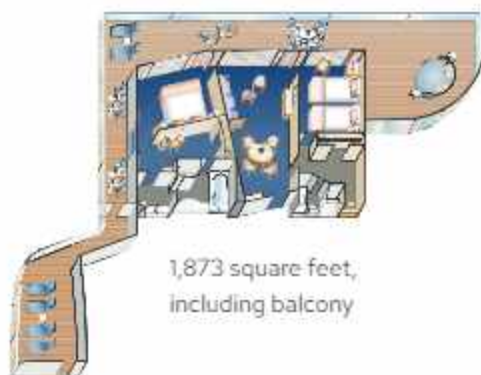

Note: Floor plans, amenities, stateroom images and diagrams represent typical arrangements and may vary by ship. Certain stateroom categories may vary in size and configuration by ship. Square footage varies based on stateroom category and deck location. Stateroom views are considered unobstructed unless noted otherwise. Some categories have portholes versus picture windows. Some staterooms are partially to fully obstructed, as shown on deck plans. Obstructions do not include certain nautical items like handrails, dividers or ship hardware. For balcony staterooms, the view is determined from the perspective of the balcony railing. Balconies may have either solid steel or glass railings. Upper berth and bed ladder capacities are 250 lbs. Staterooms that can accommodate rollaways have two lower berths and one upper berth, and the staterooms can accommodate a fourth berth as a rollaway bed upon request at time of reservation. There are a limited number of rollaway beds per ship, per voyage. Use of rollaway beds restricts cabin space. Call 1.800.774.6237 for more information.

®TravelAge West, WAVE Awards, Cruise Line with Highest Customer Satisfaction, 2002-2023



# Accommodations you'll love



## Suite with balcony

Includes all the fine amenities of a spacious Reserve Collection<sup>SM</sup> mini-suite, plus:

- Luxury balcony furniture
- Bathroom tub and separate shower
- Two floor-to-ceiling glass doors
- Separate sitting area with sofa bed, chair and tables
- One complimentary mini-bar setup<sup>SM</sup>
- Spacious closet
- Upgraded bathroom amenities
- Complimentary use of the Lotus Spa<sup>®</sup> Thermal Suite<sup>SM</sup>
- Laundry and professional cleaning services
- Complimentary dinner in a specialty restaurant on embarkation day<sup>SM</sup>
- Priority specialty dining and shore excursion reservations
- Priority disembarkation at tender ports



Approx. 460 to 932 square feet, including balcony

<sup>SM</sup>On select ships.

<sup>SM</sup>Complimentary mini-bar setup replaces complimentary wine setup.

<sup>SM</sup>Applicable on cruises six days or longer.

# Accommodations you'll love, continued

## RESERVE COLLECTION

### Reserve Collection mini-suites

This premium category features all the standard mini-suites amenities, plus prime locations and exclusive VIP touches like upgraded amenities & services:

- Exclusive Reserve Dining at your own schedule with dedicated waitstaff, no reservations needed and much more.<sup>22</sup>
- One complimentary wine setup<sup>24</sup>
- Evening canapés upon request
- Luxurious terry shawl bathrobes



Reserve Collection dining



For more details, visit [princess.com/reservecollection](http://princess.com/reservecollection)

For floor plan, see mini-suite on page 31.

<sup>22</sup>Includes 720ml bottle of red wine and 720ml bottle of white wine on embarkation day.

<sup>24</sup>Open every evening for dinner. Open for breakfast and lunch on sea days.

Reserve Collection not available on Sun Princess<sup>®</sup> and Star Princess<sup>®</sup>

Stateroom amenities vary by ship and are subject to change.



# Relaxing retreats

Find the configuration that suits you best. Spacious mini-suites, welcoming balcony staterooms, cozy interiors and more fit every style and budget.

## Mini-suite with balcony



All the fine amenities of a balcony stateroom plus:

- Balcony with chairs, table and ottoman
- Bathroom tub and massage showerhead
- Floor-to-ceiling sliding glass doors
- Separate sitting area
- Welcome glass of champagne
- Sofa bed
- Luxury mattress topper and pillows
- Two flat-panel televisions.



Approx. 323 square feet, including balcony

## Balcony

Enjoy a front-row seat for all the spectacular scenery on your cruise from your own balcony or indoors as you gaze through your floor-to-ceiling sliding glass door.



Approx. 214 to 279 square feet

Larger Deluxe Balcony staterooms available on select ships.



# Relaxing retreats, continued



## Oceanview

The oceanview stateroom includes all our standard Princess amenities plus a broad picture window to bring in light and views.



Approx. 146 to 206 square feet

Larger Deluxe Oceanview staterooms available on select ships.

Note: Some categories have portholes versus picture windows. Some staterooms are partially to fully obstructed, as shown on deck plans.

## Interior

Our most affordable option, the interior stateroom features two twin beds that make up into a queen-size bed.

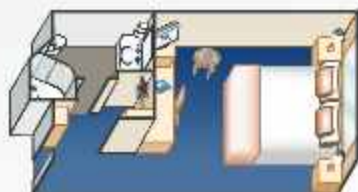

Approx. 158 to 162 square feet



## Wheelchair-Accessible Staterooms

Our fully accessible staterooms are designed for use by guests with highly limited or no mobility who require regular use of a mobility device, and provide accessible elements including turning space, accessible routes throughout the cabin, and accessible bathrooms. Staterooms range from approximately 237 to 624 square feet based on stateroom category.



Stateroom amenities vary by ship and are subject to change.



# It Pays to *Plus*<sup>®</sup>

With a Princess Plus<sup>®</sup> or Princess Premier<sup>®</sup> cruise package, you can do what you love on vacation without worrying about how it

adds up. Enjoy drinks – including cocktails, mocktails, specialty coffees and more – plus Wi-Fi and gratuities all for one price.



PRINCESS PLUS



PRINCESS PREMIER

## Save on the things you're gonna do anyway

**Bundle and save up to 65%** when you choose Princess Plus or Princess Premier instead of purchasing these items separately.

### DRINKS

Enjoy a wide array of drinks, with bar service charges included!



### WI-FI

Stay connected to whatever you need with the best Wi-Fi at sea – MedallionNet<sup>®</sup>



### GRATUITIES

We'll even take care of the crew who make you feel special.



### PREMIUM DESSERTS & MORE

From decadent treats to fitness classes and much more, there's more to enjoy!



**Get more for your vacation dollars with our cruise packages<sup>TM</sup>**

To learn more about what each value-packed package offers, visit: [princess.com/cruisepackages](http://princess.com/cruisepackages)

<sup>TM</sup>On cruises, Princess cruise packages are only available on the cruise portion.

Princess Plus and Princess Premier packages ("Packages") are subject to full updated terms, conditions, and restrictions, which are available at <http://www.princess.com/en-us/cruise-deals-promotions/plus-premier-cruise-packages/terms-and-conditions>. One guest's participation in Package may be dependent on the other guest in their stateroom's participation, as determined by booking method, while capacity lasts. Packages and their parts may be changed or revoked at any time and are not substitutable or redeemable for cash. Cruise packages subject to change. Juice bar only available during open hours of breakfast and lunch. Princess Cruise Lines, Ltd. ("PCL") is not responsible or liable for technical or printing errors. Void where prohibited.



# Rewarding your loyalty

Membership benefits of Princess Captain's Circle®

## BENEFITS:

### GOLD

After completing your first cruise

- Captain's Circle Launch Savings
- Early access to new itineraries
- Preferential pricing offers
- Members-only onboard events
- Access to a Circle Host on board
- Circle Center Online
- Circle Savings Account

### PLATINUM

After completing 5 cruises or 50 cruise days

- 50% off MedallionNet® package
- Early access to dining reservations
- 10% off Lotus Spa® treatments
- 10% discount in the Photo Gallery
- Platinum and Elite Lounge

### RUBY

After completing 3 cruises or 30 cruise days

- Exclusive shoreside access to Captain's Circle Help Desk phone line
- Princess Platinum Vacation Protection upgrade
  - 100% cancellation benefit
  - Double accident & sickness benefits
  - Expanded medical expenses & evacuation coverage

### ELITE

After completing 15 cruises or 150 cruise days

- 10% discount in The Shops of Princess
- 10% off shore excursions
- Priority ship-to-shore water shuttle embarkation
- Complimentary Grapevine Wine Tasting Event
- Complimentary mini-bar setup
- Deluxe canapé selection on formal nights
- Complimentary afternoon tea in stateroom
- Priority disembarkation
- Complimentary laundry services and shoe polishing

### CIRCLE MEMBERS COME FIRST!

Now all Princess Captain's Circle® members are eligible for a new benefit - early access to new itineraries one week before they go on sale to the general public. Watch your email inbox for notifications so you can get the cruise and stateroom you want. And don't forget, you'll also receive Captain's Circle Launch savings for booking early.



**Captain's Circle® Benefits include kids and teens! After their first cruise, kids and teens will become Captain's Circle® members and the more they sail, the more benefits they receive.**

Note: Captain's Circle® Benefits are subject to the terms and conditions of the Captain's Circle Program. Please visit [princess.com/loyalty](http://princess.com/loyalty) to review the full terms of the program and to obtain further details on Member benefits. Members are eligible for a higher tier level on the next cruise following completion of necessary cruises and/or cruise days. Land portion of cruise/tour does not apply.



# Set a course for *adventure*

Now that you've dreamed of your cruise vacation, here's some information and options to help make your vacation easier and more worry-free.

## PRINCESS VACATION PROTECTION

*Enjoy some peace of mind and help protect your vacation*



One of the most common questions we hear from our guests is, "Should I buy travel protection?" If you want to spend more time relaxing and less time worrying about the unexpected, the answer is "yes." Princess Cruises offers two levels of PVP – Standard & Platinum. Both products include a cancellation fee waiver<sup>27</sup> plus travel insurance benefits<sup>28</sup> and 24-hour worldwide CareFree™ Travel Assistance.<sup>29</sup>

**Special offer available for veterans, retired and active military.**

To learn more, contact your travel advisor or visit [princess.com/military](http://princess.com/military)

## Benefits at a glance

### TRIP INTERRUPTIONS

If you need to interrupt your trip due to a covered reason such as an illness or injury, you are eligible for reimbursement of prepaid cruise/land arrangements made through Princess and/or the cost of one-way airfare to get you home.

### MEDICAL EVACUATION

Princess Vacation Protection also provides coverage in case your medical condition requires emergency evacuation to an appropriate medical facility.

### TRIP DELAYS

If you are delayed starting your trip or returning home, you may be reimbursed for expenses that were not arranged through Princess – including meals, hotel, and transportation.

### MEDICAL EXPENSES

Most medical expenses are covered in case you become sick or injured during your trip.

### PERSONAL BELONGINGS

Your baggage is also covered in the event it is damaged, lost, stolen, or delayed to your destination.

### 24/7 SUPPORT

Need help? You will have access to 24/7 worldwide assistance for travel, medical, and emergency services.

Please review the plan information available at the links provided below for additional details.

Princess Vacation Protection is available for purchase up to final payment.

This plan provides coverage that applies only during the covered trip. You may have coverage from other sources that provides you with similar benefits but may be subject to different restrictions depending upon your other coverages. You may wish to compare the terms of this policy with your existing life, health, home and automobile policies. If you have any questions about your current coverage call your insurer, insurance agent, or broker.

Princess Vacation Protection Standard: To obtain your state-specific plan documentation providing the terms, conditions and exclusions of the plan, visit <http://www.affinitytravelcert.com/docs/nwspct01>.

Princess Vacation Protection Platinum: To obtain your state-specific plan documentation providing the terms, conditions and exclusions of the plan, visit <http://www.affinitytravelcert.com/docs/nwopct02>.

<sup>27</sup>Non-insurance features provided by Princess. For WA residents only, Trip Cancellation benefits are underwritten by Nationwide Mutual Insurance Company and Affiliated Companies, Columbus, Ohio (NAIC #23797).

<sup>28</sup>Travel Insurance Benefits are underwritten by Nationwide Mutual Insurance Company and Affiliated Companies, Columbus, Ohio (NAIC #23797).

<sup>29</sup>Travel Assistance services are non-insurance services provided by CareFree Travel Assistance.™

Note that Princess Vacation Protection is not available to residents of the state of New York, British Columbia, Québec or Puerto Rico.

PCT\_05/2022

# Set a course for adventure

continued



## PRINCESS LUGGAGE VALET<sup>30</sup>



Princess Luggage Valet service delivers your bags from your home or office to your stateroom. No more hauling suitcases through airports or standing around at baggage claims. Your luggage can also be shipped home to you at the end of your vacation. 1.888.693.8229 (U.S. and Canada) or to make a reservation, visit [luggageforward.com/princess](http://luggageforward.com/princess).

## PRINCESS ACCESS<sup>29</sup>



On board every Princess ship, you'll find wheelchair-accessible staterooms, "All-in-One Kits" with TTY, Assistive Listening Devices, Braille signage, and screen readers available in all Internet Cafés. For more information about Princess Access<sup>29</sup> visit [princess.com](http://princess.com). You or your travel advisor may send inquiries to the Access Office via email at [accessofficeprincess@princesscruises.com](mailto:accessofficeprincess@princesscruises.com).

## MEDICAL CENTERS



All Princess medical centers proudly hold the distinction of being continuously accredited since 2006 to international healthcare quality standards and certified to ISO 9001:2015. Our medical centers also meet or exceed the current cruise ship medicine guidelines established by the American College of Emergency Physicians.



Save time, save money and book your travel worry-free. Don't miss your chance to book your next cruise vacation and airfare early with Princess EZair<sup>®</sup>! Check out some of the great benefits to booking travel using this easy-to-use tool:

### SURPRISINGLY LOW PRICES

We've negotiated new, lower competitive airfares. Many times, you'll find our Flexible fares are even lower than our Restricted fares!

### WORRY-FREE BOOKING

With our Flexible fares, you can change flights up to 45 days prior to departure with No Change Fee.<sup>31</sup> Book flights with no amount due until cruise final payment.

### NO CUSTOMIZATION FEE

You can choose the desired airline, flight, class of service and requested ancillary services with no extra customization fee.

### LATE ARRIVAL PROTECTION

Ensures you will get to your cruise if flights are delayed or canceled on the day of travel, and home if for any reason the cruise or Princess transfer causes you to miss your return flights.

### 24/7 SUPPORT

Via our En Route Desk, Princess offers 24/7 support to ensure that your air travel is as worry-free as your cruise.

To learn more about Princess EZair<sup>®</sup>, contact your travel advisor, call 1.800.774.6237 or visit [princess.com/ezair](http://princess.com/ezair).

<sup>30</sup>Princess Luggage Valet is provided by DHL, Worldwide Express and Federal Express. DHL, Worldwide Express and Federal Express are independent companies and are not owned or operated by Princess. Princess reserves the right to modify or withdraw this service at any time. Additional terms and conditions apply.

<sup>31</sup>No charge penalty until 45 days prior to departure for Flexible fares only. Restricted fares are non-refundable and must be paid in full at the time of booking.



# Alaska



# Alaska Cruises

See how the face of a glacier gleams in bright blue, encounter extraordinary wildlife and feel your heart soar as high as the mountain peaks – all in one unforgettable voyage. On this journey, you'll have no doubt why Princess is the

#1 cruise line in Alaska. With more than 50 years of experience exploring this wilderness jewel, we'll help you fall in love with the Great Land for the first time – or bring you back for more unforgettable adventures.



Glacier Bay National Park, Alaska



## North to Alaska by Princess

Our award-winning North to Alaska program immerses you in all that makes the Great Land so special. Meet lumberjacks, Iditarod champions and adventurers who call Alaska home. Cuddle sled dog puppies in the Piazza and treat yourself to fresh Alaska seafood dishes served on board.







Authorized  
Concessioner

ALASKA

CRUISES

# Voyage of the Glaciers

Glacier viewing is always top of mind on our top-rated voyage. Spend seven days sailing between Vancouver, B.C., and Anchorage (Whittier), where highlights include two scenic days viewing Glacier Bay National Park and Hubbard Glacier or College Fjord. In between these outdoor marvels, you'll also visit historic ports such as Ketchikan, Juneau and Skagway. Spend a day like a gold prospector or crab fisherman on Discovery™ Exclusive excursions, sail away on an Animal Planet™ Exclusive whale-watching tour, and enjoy other immersive adventures in every port of call.



Mendenhall Glacier, Juneau, Alaska

## Northbound

Vancouver, B.C., to Anchorage (Whittier)

7 Days  
3 Ports  
2 Glaciers



Vancouver, B.C. > Ketchikan > Juneau **LATE NIGHT** > Skagway > Glacier Bay National Park Scenic Cruising > College Fjord Scenic Cruising > Anchorage (Whittier)

### 2025 SATURDAY DEPARTURES

Caribbean Princess®		Sapphire Princess®	
MAY 10	JUL 19	MAY 17	JUL 26
MAY 24	AUG 2	MAY 31	AUG 9
JUN 7	AUG 16	JUN 14	AUG 23
JUN 21	AUG 30	JUN 28	SEP 6
JUL 5		JUL 12	

### 2025 WEDNESDAY DEPARTURES

Coral Princess®	
MAY 14	JUL 23
MAY 28	AUG 6
JUN 11	AUG 20
JUN 25	SEP 3
JUL 9	

## Southbound

Anchorage (Whittier) to Vancouver, B.C.

7 Days  
3 Ports  
2 Glaciers



Anchorage (Whittier) > Hubbard Glacier Scenic Cruising > Glacier Bay National Park Scenic Cruising > Skagway > Juneau > Ketchikan > Vancouver, B.C.

### 2025 SATURDAY DEPARTURES

Caribbean Princess®		Sapphire Princess®	
MAY 17	JUL 26	MAY 24	AUG 2
MAY 31	AUG 9	JUN 7	AUG 16
JUN 14	AUG 23	JUN 21	AUG 30
JUN 28	SEP 6	JUL 5	SEP 13
JUL 12		JUL 19	

### 2025 WEDNESDAY DEPARTURES

Coral Princess®	
MAY 21	JUL 30
JUN 4	AUG 13
JUN 18	AUG 27
JUL 2	SEP 10
JUL 16	

# Inside Passage

Weekend departures and conveniently located ports put Alaska temptingly within reach. Dazzling views are ever-changing as you pass through wide bays

dotted with barrier islands and fjords surrounded by steep forest walls. Each port is full of wonder as you visit authentic Native villages and learn about the Gold Rush

era, and scenic days bring you up close to sights like Margerie Glacier in Glacier Bay National Park or Dawes Glacier in Endicott Arm Fjord.

## Endicott Arm & Dawes Glacier Roundtrip Seattle

7 Days 4 Ports 1 Glacier



Seattle > Ketchikan > Endicott Arm and Dawes Glacier Scenic Cruising > Juneau LATE NIGHT > Skagway > Victoria, B.C. > Seattle

2025 SUNDAY DEPARTURES  
Discovery Princess\*

MAY 4	JUN 15	JUL 20	AUG 24
MAY 11	JUN 22	JUL 27	AUG 31
MAY 18	JUN 29	AUG 3	SEP 7
MAY 25	JUL 6	AUG 10	SEP 14
JUN 1	JUL 13	AUG 17	SEP 21
JUN 8			

## Glacier Bay National Park Roundtrip Seattle

7 Days 4 Ports 1 Glacier



Seattle > Juneau LATE NIGHT > Skagway > Glacier Bay National Park Scenic Cruising > Ketchikan > Victoria, B.C. > Seattle

2025 SATURDAY DEPARTURES  
Royal Princess\*

MAY 17	JUN 21	JUL 26	AUG 30
MAY 24	JUN 28	AUG 2	SEP 6
MAY 31	JUL 5	AUG 9	SEP 13
JUN 7	JUL 12	AUG 16	
JUN 14	JUL 19	AUG 23	

## Endicott Arm & Dawes Glacier Roundtrip Vancouver, B.C.

7 Days 3 Ports 1 Glacier



Vancouver, B.C. > Juneau LATE NIGHT > Skagway > Endicott Arm and Dawes Glacier Scenic Cruising > Ketchikan > Vancouver, B.C.

2025 TUESDAY DEPARTURES  
Grand Princess\*

MAY 27	JUN 17	JUL 8	AUG 5
JUN 3	JUN 24	JUL 22 <sup>H</sup>	AUG 12
JUN 10	JUL 1	JUL 29	AUG 19

\*Haines replaces Skagway

## Glacier Bay National Park Roundtrip Vancouver, B.C.

7 Days 3 Ports 1 Glacier



Vancouver, B.C. > Juneau LATE NIGHT > Skagway > Glacier Bay National Park Scenic Cruising > Ketchikan > Vancouver, B.C.

2025 WEDNESDAY DEPARTURE  
Conal Princess\*

SEP 17

2025 TUESDAY DEPARTURE  
Grand Princess\*

JUL 15



## Glacier Bay National Park

Roundtrip San Francisco

11

Days

4

Ports

1

Glacier



**San Francisco** > Ketchikan > Juneau **LATE NIGHT** > Skagway > *Glacier Bay National Park Scenic Cruising* > Victoria, B.C. > **San Francisco**

### 2025 DEPARTURES

*Ruby Princess*\*

MAY 4 SUN JUL 20 SUN  
MAY 15 THU\* AUG 8 MON  
MAY 26 MON SEP 13 SAT

\*Port order varies; Prince Rupert, B.C., replaces Victoria, B.C.

## Endicott Arm & Dawes Glacier

Roundtrip San Francisco

11

Days

4

Ports

1

Glacier



**San Francisco** > Ketchikan > Juneau **LATE NIGHT** > Haines **LATE NIGHT** > *Endicott Arm and Dawes Glacier Scenic Cruising* > Victoria, B.C. **LATE NIGHT** > **San Francisco**

### 2025 DEPARTURES

*Ruby Princess*\*

JUN 28 SAT JUL 31 THU  
JUL 9 WED\* AUG 22 FRI

\*Skagway replaces Haines.

## More to Explore

DAYS	ITINERARY	PORTS	SHIP	2025 DATE
22	Ultimate Alaska Solstice with Glacier Bay National Park	<b>San Francisco</b> > Ketchikan > <i>Endicott Arm and Dawes Glacier Scenic Cruising</i> > Haines > Sitka > <i>Glacier Bay National Park Scenic Cruising</i> > Hubbard Glacier Scenic Cruising > Valdez > Anchorage (Seward) > College Fjord Scenic Cruising > Icy Strait Point > Skagway > Juneau <b>LATE NIGHT</b> > Wrangell > Vancouver, B.C. > Victoria, B.C. > <b>San Francisco</b>	<i>Ruby Princess</i> *	JUN 6 FRI
17	Ultimate Alaska with Glacier Bay National Park	<b>Seattle</b> > Ketchikan > Juneau <b>LATE NIGHT</b> > Skagway > <i>Glacier Bay National Park Scenic Cruising</i> > Hubbard Glacier Scenic Cruising > Anchorage (Seward) > College Fjord Scenic Cruising > Sitka > Haines > Icy Strait Point > Wrangell > Victoria, B.C. <b>LATE NIGHT</b> > <b>Seattle</b>	<i>Grand Princess</i> *	MAY 6 TUE
16	Inside Passage with Glacier Bay National Park	<b>Los Angeles</b> > Juneau <b>LATE NIGHT</b> > Skagway > <i>Glacier Bay National Park Scenic Cruising</i> > Sitka > Icy Strait Point > Ketchikan > Victoria, B.C. <b>LATE NIGHT</b> > <b>Los Angeles</b>	<i>Grand Princess</i> *	AUG 30 SAT
11	Inside Passage	<b>San Francisco</b> > Skagway > Juneau <b>LATE NIGHT</b> > <i>Endicott Arm and Dawes Glacier Scenic Cruising</i> > Ketchikan > Prince Rupert, B.C. > <b>San Francisco</b>	<i>Ruby Princess</i> *	SEP 2 TUE
11	Inside Passage with Glacier Bay National Park	<b>Vancouver, B.C.</b> > Sitka > Hubbard Glacier Scenic Cruising > Icy Strait Point > <i>Glacier Bay National Park Scenic Cruising</i> > Skagway > Juneau > Ketchikan > <b>Vancouver, B.C.</b>	<i>Coral Princess</i> *	MAY 3 SAT
10	Inside Passage with Glacier Bay National Park	<b>Vancouver, B.C.</b> > Ketchikan > Juneau <b>LATE NIGHT</b> > Skagway > Icy Strait Point > Sitka > <i>Glacier Bay National Park Scenic Cruising</i> > Victoria, B.C. > <b>Vancouver, B.C.</b>	<i>Caribbean Princess</i> *	SEP 13 SAT
7	Inside Passage with Glacier Bay National Park	<b>Seattle</b> > Juneau <b>LATE NIGHT</b> > Skagway > <i>Glacier Bay National Park Scenic Cruising</i> > Ketchikan > <b>Vancouver, B.C.</b>	<i>Royal Princess</i> *	SEP 20 SAT
4	Alaska Sampler	<b>Vancouver, B.C.</b> > Ketchikan > <b>Seattle</b>	<i>Discovery Princess</i> * <i>Royal Princess</i> * <i>Grand Princess</i> *	APR 30 WED MAY 13 TUE MAY 23 FRI**
5	Alaska Sampler	<b>Vancouver, B.C.</b> > Sitka > Ketchikan > <b>Vancouver, B.C.</b>	<i>Caribbean Princess</i> *	MAY 5 MON

\*\*Dates in reverse order

# Alaska Cruisetours

A Princess® cruisetour brings together the best of Alaska. Sail for seven days on our top-rated Voyage of the Glaciers cruise and then climb aboard our exclusive Direct-to-the-Wilderness® rail service. True to its name, this scenic train whisks you from your ship's port to the wild interior in a single day. With dozens of options to choose from, you can spend up to 10 nights in Princess® wilderness lodges at the doorsteps of Alaska's national parks. All cruisetours include at least one night in the Denali area as well as the choice to visit the Copper River and Wrangell-St. Elias National Park (home to nine of the 16 highest peaks in the U.S.), the Kenai Peninsula and historic Fairbanks.



## Take the Scenic Route

Soak up the beauty of Alaska between your ship and a Princess wilderness lodge near Denali. Glass-domed windows and an open-air observation platform connect you to the outdoors, while knowledgeable guides provide expert commentary. Your full-service dining room features made-to-order cuisine that pays homage to the local flavors of Alaska.





ABOVE: Denali Princess Wilderness Lodge\*

# Cruisetours - Denali Explorer

<b>A</b> 10 Nights	7-day Voyage of the Glaciers cruise	1 night Denali Princess Wilderness Lodge <sup>®</sup> Natural History Tour	1 night Mt. McKinley Princess Wilderness Lodge <sup>®</sup>	1 night Anchorage	<b>ON YOUR OWN**</b> Ask about cruisetour ABX (land before cruise) or AAX (land after cruise). For more details, visit <a href="http://princess.com">princess.com</a> .
	<b>AA3</b> (After Cruise)	<b>Caribbean Princess<sup>®</sup></b> : May 10, 24; Jun 7, 21; Jul 5, 19; Aug 2, 16, 30 <b>Coral Princess<sup>®</sup></b> : May 14, 28; Jun 11, 25; Jul 9, 23; Aug 6, 20; Sep 3		<b>Sapphire Princess<sup>®</sup></b> : May 17, 31; Jun 14, 28; Jul 12, 26; Aug 9, 23; Sep 6	
<b>AB3</b> (Before Cruise)	<b>Caribbean Princess<sup>®</sup></b> : May 14, 28; Jun 11, 25; Jul 9, 23; Aug 6, 20; Sep 3 <b>Coral Princess<sup>®</sup></b> : May 18; Jun 1, 15, 29; Jul 13, 27; Aug 10, 24; Sep 7		<b>Sapphire Princess<sup>®</sup></b> : May 21; Jun 4, 18; Jul 2, 16, 30; Aug 13, 27; Sep 10		
	<b>B</b> 10 Nights	7-day Voyage of the Glaciers cruise	1 night Mt. McKinley Princess Wilderness Lodge <sup>®</sup>	1 night Denali Princess Wilderness Lodge <sup>®</sup> Natural History Tour	1 night Fairbanks Sternwheeler Riverboat Cruise
<b>BA3</b> (After Cruise)		<b>Caribbean Princess<sup>®</sup></b> : May 10, 24; Jun 7, 21; Jul 5, 19; Aug 2, 16, 30 <b>Coral Princess<sup>®</sup></b> : May 14, 28; Jun 11, 25; Jul 9, 23; Aug 6, 20; Sep 3		<b>Sapphire Princess<sup>®</sup></b> : May 17, 31; Jun 14, 28; Jul 12, 26; Aug 9, 23; Sep 6	
<b>BB3</b> (Before Cruise)	<b>Caribbean Princess<sup>®</sup></b> : May 14, 28; Jun 11, 25; Jul 9, 23; Aug 6, 20; Sep 3 <b>Coral Princess<sup>®</sup></b> : May 18; Jun 1, 15, 29; Jul 13, 27; Aug 10, 24; Sep 7		<b>Sapphire Princess<sup>®</sup></b> : May 21; Jun 4, 18; Jul 2, 16, 30; Aug 13, 27; Sep 10		
	<b>C</b> 10 Nights	7-day Voyage of the Glaciers cruise	2 nights Denali Princess Wilderness Lodge <sup>®</sup> Natural History Tour	1 night Fairbanks Sternwheeler Riverboat Cruise	
<b>CA3</b> (After Cruise)		<b>Caribbean Princess<sup>®</sup></b> : May 10, 24; Jun 7, 21; Jul 5, 19; Aug 2, 16, 30 <b>Coral Princess<sup>®</sup></b> : May 14, 28; Jun 11, 25; Jul 9, 23; Aug 6, 20; Sep 3		<b>Sapphire Princess<sup>®</sup></b> : May 17, 31; Jun 14, 28; Jul 12, 26; Aug 9, 23; Sep 6	
<b>CB3</b> (Before Cruise)	<b>Caribbean Princess<sup>®</sup></b> : May 14, 28; Jun 11, 25; Jul 9, 23; Aug 6, 20; Sep 3 <b>Coral Princess<sup>®</sup></b> : May 18; Jun 1, 15, 29; Jul 13, 27; Aug 10, 24; Sep 7		<b>Sapphire Princess<sup>®</sup></b> : May 21; Jun 4, 18; Jul 2, 16, 30; Aug 13, 27; Sep 10		
	<b>D</b> 11 Nights	7-day Voyage of the Glaciers cruise	3 nights Denali Princess Wilderness Lodge <sup>®</sup> Natural History Tour	1 night Anchorage	
<b>DA4</b> (After Cruise)		<b>Caribbean Princess<sup>®</sup></b> : May 10, 24; Jun 7, 21; Jul 5, 19; Aug 2, 16, 30 <b>Coral Princess<sup>®</sup></b> : May 14, 28; Jun 11, 25; Jul 9, 23; Aug 6, 20; Sep 3		<b>Sapphire Princess<sup>®</sup></b> : May 17, 31; Jun 14, 28; Jul 12, 26; Aug 9, 23; Sep 6	
<b>DB4</b> (Before Cruise)	<b>Caribbean Princess<sup>®</sup></b> : May 13, 27; Jun 10, 24; Jul 8, 22; Aug 5, 19; Sep 2 <b>Coral Princess<sup>®</sup></b> : May 17, 31; Jun 14, 28; Jul 12, 26; Aug 9, 23; Sep 6		<b>Sapphire Princess<sup>®</sup></b> : May 20; Jun 3, 17; Jul 1, 15, 29; Aug 12, 26; Sep 9		
	<b>E</b> 11 Nights	7-day Voyage of the Glaciers cruise	2 nights Denali Princess Wilderness Lodge <sup>®</sup> Natural History Tour	1 night Mt. McKinley Princess Wilderness Lodge <sup>®</sup>	1 night Anchorage
<b>EA4</b> (After Cruise)		<b>Caribbean Princess<sup>®</sup></b> : May 10, 24; Jun 7, 21; Jul 5, 19; Aug 2, 16, 30 <b>Coral Princess<sup>®</sup></b> : May 14, 28; Jun 11, 25; Jul 9, 23; Aug 6, 20; Sep 3		<b>Sapphire Princess<sup>®</sup></b> : May 17, 31; Jun 14, 28; Jul 12, 26; Aug 9, 23; Sep 6	
<b>EB4</b> (Before Cruise)	<b>Caribbean Princess<sup>®</sup></b> : May 13, 27; Jun 10, 24; Jul 8, 22; Aug 5, 19; Sep 2 <b>Coral Princess<sup>®</sup></b> : May 17, 31; Jun 14, 28; Jul 12, 26; Aug 9, 23; Sep 6		<b>Sapphire Princess<sup>®</sup></b> : May 20; Jun 3, 17; Jul 1, 15, 29; Aug 12, 26; Sep 9		
	<b>F</b> 11 Nights	7-day Voyage of the Glaciers cruise	1 night Mt. McKinley Princess Wilderness Lodge <sup>®</sup>	2 nights Denali Princess Wilderness Lodge <sup>®</sup> Natural History Tour	1 night Fairbanks Sternwheeler Riverboat Cruise
<b>FA4</b> (After Cruise)		<b>Caribbean Princess<sup>®</sup></b> : May 10, 24; Jun 7, 21; Jul 5, 19; Aug 2, 16, 30 <b>Coral Princess<sup>®</sup></b> : May 14, 28; Jun 11, 25; Jul 9, 23; Aug 6, 20; Sep 3		<b>Sapphire Princess<sup>®</sup></b> : May 17, 31; Jun 14, 28; Jul 12, 26; Aug 9, 23; Sep 6	
<b>FB4</b> (Before Cruise)	<b>Caribbean Princess<sup>®</sup></b> : May 13, 27; Jun 10, 24; Jul 8, 22; Aug 5, 19; Sep 2 <b>Coral Princess<sup>®</sup></b> : May 17, 31; Jun 14, 28; Jul 12, 26; Aug 9, 23; Sep 6		<b>Sapphire Princess<sup>®</sup></b> : May 20; Jun 3, 17; Jul 1, 15, 29; Aug 12, 26; Sep 9		

\*On Your Own cruisetour options do not include Direct to the Wilderness<sup>®</sup> rail services, Natural History tour into Denali National Park or Sternwheeler Riverboat cruise in Fairbanks.





Sternwheeler Riverboat cruise in Fairbanks

## Cruisetours – Denali Explorer, continued

<b>G</b> 11 Nights	7-day Voyage of the Glaciers cruise	2 nights Denali Princess Wilderness Lodge <sup>®</sup> Natural History Tour	2 nights Fairbanks Sternwheeler Riverboat Cruise & Gold Dredge 8 Tour	
	GA4 (After Cruise)	Caribbean Princess <sup>®</sup> : May 10, 24; Jun 7, 21; Jul 5, 19; Aug 2, 16, 30 Coral Princess <sup>®</sup> : May 14, 28; Jun 11, 25; Jul 9, 23; Aug 6, 20; Sep 3	Sapphire Princess <sup>®</sup> : May 17, 31; Jun 14, 28; Jul 12, 26; Aug 9, 23; Sep 6	
<b>GB4</b> (Before Cruise)	Caribbean Princess <sup>®</sup> : May 13, 27; Jun 10, 24; Jul 8, 22; Aug 5, 19; Sep 2	Coral Princess <sup>®</sup> : May 17, 31; Jun 14, 28; Jul 12, 26; Aug 9, 23; Sep 6	Sapphire Princess <sup>®</sup> : May 20; Jun 3, 17; Jul 1, 15, 29; Aug 12, 26; Sep 9	
	<b>H</b> 12 Nights	7-day Voyage of the Glaciers cruise	2 nights Denali Princess Wilderness Lodge <sup>®</sup> Natural History Tour	2 nights Mt. McKinley Princess Wilderness Lodge <sup>®</sup>
HA5 (After Cruise)		Caribbean Princess <sup>®</sup> : May 10, 24; Jun 7, 21; Jul 5, 19; Aug 2, 16, 30 Coral Princess <sup>®</sup> : May 14, 28; Jun 11, 25; Jul 9, 23; Aug 6, 20; Sep 3	Sapphire Princess <sup>®</sup> : May 17, 31; Jun 14, 28; Jul 12, 26; Aug 9, 23	
<b>HB5</b> (Before Cruise)	Caribbean Princess <sup>®</sup> : May 26; Jun 9, 23; Jul 7, 21; Aug 4, 18; Sep 1	Coral Princess <sup>®</sup> : May 16, 30; Jun 13, 27; Jul 11, 25; Aug 8, 22; Sep 5	Sapphire Princess <sup>®</sup> : May 19; Jun 2, 16, 30; Jul 14, 28; Aug 11, 25; Sep 8	
	<b>I</b> 12 Nights	7-day Voyage of the Glaciers cruise	2 nights Mt. McKinley Princess Wilderness Lodge <sup>®</sup>	2 nights Denali Princess Wilderness Lodge <sup>®</sup> Natural History Tour
IA5 (After Cruise)		Caribbean Princess <sup>®</sup> : May 10, 24; Jun 7, 21; Jul 5, 19; Aug 2, 16, 30 Coral Princess <sup>®</sup> : May 14, 28; Jun 11, 25; Jul 9, 23; Aug 6, 20; Sep 3	Sapphire Princess <sup>®</sup> : May 17, 31; Jun 14, 28; Jul 12, 26; Aug 9, 23; Sep 6	
<b>IB5</b> (Before Cruise)	Caribbean Princess <sup>®</sup> : May 12, 26; Jun 9, 23; Jul 7, 21; Aug 4, 18; Sep 1	Coral Princess <sup>®</sup> : May 16, 30; Jun 13, 27; Jul 11, 25; Aug 8, 22; Sep 5	Sapphire Princess <sup>®</sup> : May 19; Jun 2, 16, 30; Jul 14, 28; Aug 11, 25; Sep 8	

## Cruisetours – Denali Explorer, continued

<b>J</b> 12 Nights	7-day Voyage of the Glaciers cruise	1 night Anchorage	1 night Mt. McKinley Princess Wilderness Lodge <sup>®</sup>	2 nights Denali Princess Wilderness Lodge <sup>®</sup> Natural History Tour	1 night Fairbanks Sternwheeler Riverboat Cruise
<b>JA5</b> (After Cruise)	<b>Coral Princess<sup>®</sup></b> : May 14, 28; Jun 11, 25; Jul 9, 23; Aug 6, 20; Sep 3 <b>Sapphire Princess<sup>®</sup></b> : May 17, 31; Jun 14, 28; Jul 12, 26; Aug 9, 23; Sep 6				
<b>JB5</b> (Before Cruise)	<b>Caribbean Princess<sup>®</sup></b> : May 12, 26; Jun 9, 23; Jul 7, 21; Aug 4, 18; Sep 1 <b>Coral Princess<sup>®</sup></b> : May 16, 30; Jun 13, 27; Jul 11, 25; Aug 8, 22; Sep 5				
<b>K</b> 13 Nights	7-day Voyage of the Glaciers cruise	2 nights Mt. McKinley Princess Wilderness Lodge <sup>®</sup>	2 nights Denali Princess Wilderness Lodge <sup>®</sup> Natural History Tour	2 nights Fairbanks Sternwheeler Riverboat Cruise & Gold Dredge B Tour	
<b>KA6</b> (After Cruise)	<b>Caribbean Princess<sup>®</sup></b> : May 10, 24; Jun 7, 21; Jul 5, 19; Aug 2, 16, 30 <b>Coral Princess<sup>®</sup></b> : May 14, 28; Jun 11, 25; Jul 9, 23; Aug 6, 20; Sep 3			<b>Sapphire Princess<sup>®</sup></b> : May 17, 31; Jun 14, 28; Jul 12, 26; Aug 9, 23; Sep 6	
<b>KB6</b> (Before Cruise)	<b>Caribbean Princess<sup>®</sup></b> : May 11, 25; Jun 8, 22; Jul 6, 20; Aug 3, 17, 31 <b>Coral Princess<sup>®</sup></b> : May 15, 29; Jun 12, 26; Jul 10, 24; Aug 7, 21; Sep 4			<b>Sapphire Princess<sup>®</sup></b> : May 18; Jun 1, 15, 29; Jul 13, 27; Aug 10, 24; Sep 7	

## Cruisetours – Off the Beaten Path

<b>L</b> 12 Nights	7-day Voyage of the Glaciers cruise	1 night Kenai Princess Wilderness Lodge <sup>®</sup>	1 night Mt. McKinley Princess Wilderness Lodge <sup>®</sup>	2 nights Denali Princess Wilderness Lodge <sup>®</sup> Natural History Tour	1 night Fairbanks Sternwheeler Riverboat Cruise
<b>LA5</b> (After Cruise)	<b>Caribbean Princess<sup>®</sup></b> : May 10, 24; Jun 7, 21; Jul 5, 19; Aug 2, 16, 30			<b>Coral Princess<sup>®</sup></b> : May 14, 28; Jun 11, 25; Jul 9, 23; Aug 6, 20; Sep 3	
<b>LB5</b> (Before Cruise)	<b>Sapphire Princess<sup>®</sup></b> : May 19; Jun 2, 16, 30; Jul 14, 28; Aug 11, 25; Sep 8				
<b>M</b> 13 Nights	7-day Voyage of the Glaciers cruise	2 nights Copper River Princess Wilderness Lodge <sup>®</sup>	2 nights Denali Princess Wilderness Lodge <sup>®</sup> Natural History Tour	1 night Mt. McKinley Princess Wilderness Lodge <sup>®</sup>	1 night Anchorage
<b>MA6</b> (After Cruise)	<b>Caribbean Princess<sup>®</sup></b> : May 24; Jun 7, 21; Jul 5, 19; Aug 2, 16, 30 <b>Coral Princess<sup>®</sup></b> : May 14, 28; Jun 11, 25; Jul 9, 23; Aug 6, 20; Sep 3			<b>Sapphire Princess<sup>®</sup></b> : May 17, 31; Jun 14, 28; Jul 12, 26; Aug 9, 23	
<b>MB6</b> (Before Cruise)	<b>Caribbean Princess<sup>®</sup></b> : May 25; Jun 8, 22; Jul 6, 20; Aug 3, 17, 31 <b>Coral Princess<sup>®</sup></b> : May 15, 29; Jun 12, 26; Jul 10, 24; Aug 7, 21; Sep 4			<b>Sapphire Princess<sup>®</sup></b> : May 18; Jun 1, 15, 29; Jul 13, 27; Aug 10, 24; Sep 7	
<b>N</b> 13 Nights	7-day Voyage of the Glaciers cruise	2 nights Denali Princess Wilderness Lodge <sup>®</sup> Natural History Tour	1 night Mt. McKinley Princess Wilderness Lodge <sup>®</sup>	2 nights Kenai Princess Wilderness Lodge <sup>®</sup>	1 night Anchorage
<b>NA6</b> (After Cruise)	<b>Sapphire Princess<sup>®</sup></b> : May 17, 31; Jun 14, 28; Jul 12, 26; Aug 9, 23				
<b>NB6</b> (Before Cruise)	<b>Caribbean Princess<sup>®</sup></b> : May 25; Jun 8, 22; Jul 6, 20; Aug 3, 17, 31				



<b>O</b> 14 Nights	7-day Voyage of the Glaciers cruise	2 nights Denali Princess Wilderness Lodge <sup>®</sup> Natural History Tour	2 nights Fairbanks Sternwheeler Riverboat Cruise & Gold Dredge 8 Tour	2 nights Copper River Princess Wilderness Lodge <sup>®</sup>	1 night Anchorage	
	<b>OA7</b> (After Cruise)	<b>Coral Princess<sup>®</sup></b> : May 14, 28; Jun 11, 25; Jul 9, 23; Aug 6, 20 <b>Sapphire Princess<sup>®</sup></b> : May 17, 31; Jun 14, 28; Jul 12, 26; Aug 9, 23				
<b>OB7</b> (Before Cruise)	<b>Caribbean Princess<sup>®</sup></b> : May 24; Jun 7, 21; Jul 5, 19; Aug 2, 16, 30					
<b>P</b> 14 Nights	7-day Voyage of the Glaciers cruise	2 nights Kenai Princess Wilderness Lodge <sup>®</sup>	1 night Mt. McKinley Princess Wilderness Lodge <sup>®</sup>	2 nights Denali Princess Wilderness Lodge <sup>®</sup> Natural History Tour	2 nights Fairbanks Sternwheeler Riverboat Cruise & Gold Dredge 8 Tour	
	<b>PA7</b> (After Cruise)	<b>Caribbean Princess<sup>®</sup></b> : May 10, 24; Jun 7, 21; Jul 5, 19; Aug 2, 16, 30 <b>Coral Princess<sup>®</sup></b> : May 14, 28; Jun 11, 25; Jul 9, 23; Aug 6, 20; Sep 3			<b>Sapphire Princess<sup>®</sup></b> : May 17, 31; Jun 14, 28; Jul 12, 26; Aug 9, 23	
<b>PB7</b> (Before Cruise)	<b>Caribbean Princess<sup>®</sup></b> : May 24; Jun 7, 21; Jul 5, 19; Aug 2, 16, 30 <b>Coral Princess<sup>®</sup></b> : May 14, 28; Jun 11, 25; Jul 9, 23; Aug 6, 20; Sep 3			<b>Sapphire Princess<sup>®</sup></b> : May 17, 31; Jun 14, 28; Jul 12, 26; Aug 9, 23; Sep 6		
<b>Q</b> 15 Nights	7-day Voyage of the Glaciers cruise	2 nights Kenai Princess Wilderness Lodge <sup>®</sup>	2 nights Copper River Princess Wilderness Lodge <sup>®</sup>	2 nights Denali Princess Wilderness Lodge <sup>®</sup> Natural History Tour	1 night Mt. McKinley Princess Wilderness Lodge <sup>®</sup>	1 night Anchorage
	<b>QA8</b> (After Cruise)	<b>Coral Princess<sup>®</sup></b> : May 14, 28; Jun 11, 25; Jul 9, 23; Aug 6, 20				
<b>QB8</b> (Before Cruise)	<b>Caribbean Princess<sup>®</sup></b> : May 23; Jun 6, 20; Jul 4, 18; Aug 1, 15, 29 <b>Coral Princess<sup>®</sup></b> : May 13, 27; Jun 10, 24; Jul 8, 22; Aug 5, 19; Sep 2					

## Cruisetours – Connoisseur Deluxe Escorted

<b>R</b> 12 Nights	7-day Voyage of the Glaciers cruise	2 nights Denali Princess Wilderness Lodge <sup>®</sup> Tundra Wilderness Tour	2 nights Mt. McKinley Princess Wilderness Lodge <sup>®</sup>	1 night Anchorage	
	<b>RA5</b> (After Cruise)	<b>Caribbean Princess<sup>®</sup></b> : May 10, 24; Jun 7, 21; Jul 5, 19; Aug 2, 16, 30 <b>Coral Princess<sup>®</sup></b> : May 14, 28; Jun 11, 25; Jul 9, 23; Aug 6, 20; Sep 3			<b>Sapphire Princess<sup>®</sup></b> : May 17, 31; Jun 14, 28; Jul 12, 26; Aug 9, 23
<b>RB5</b> (Before Cruise)	<b>Caribbean Princess<sup>®</sup></b> : May 26; Jun 9, 23; Jul 7, 21; Aug 4, 18; Sep 1 <b>Coral Princess<sup>®</sup></b> : May 16, 30; Jun 13, 27; Jul 11, 25; Aug 8, 22; Sep 5				
<b>S</b> 13 Nights	7-day Voyage of the Glaciers cruise	1 night Mt. McKinley Princess Wilderness Lodge <sup>®</sup>	2 nights Denali Princess Wilderness Lodge <sup>®</sup> Tundra Wilderness Tour	2 nights Copper River Princess Wilderness Lodge <sup>®</sup>	1 night Anchorage
	<b>SA6</b> (After Cruise)	<b>Caribbean Princess<sup>®</sup></b> : May 10, 24; Jun 7, 21; Jul 5, 19; Aug 2, 16, 30 <b>Sapphire Princess<sup>®</sup></b> : May 17, 31; Jun 14, 28; Jul 12, 26; Aug 9, 23			
<b>SB6</b> (Before Cruise)	<b>Caribbean Princess<sup>®</sup></b> : May 25; Jun 8, 22; Jul 6, 20; Aug 3, 17, 31				



Wrangell St.-Elias National Park

## Cruisetours – Connoisseur Deluxe Escorted, continued

<b>T</b> 13 Nights	7-day Voyage of the Glaciers cruise	2 nights Mt. McKinley Princess Wilderness Lodge <sup>®</sup>	2 nights Denali Princess Wilderness Lodge <sup>®</sup>	2 nights Fairbanks Princess Riverside Lodge		
			Tundra Wilderness Tour	Sternwheeler Riverboat Cruise & Gold Dredge 8 Tour		
TA6 (After Cruise)	<b>Caribbean Princess<sup>®</sup></b> : May 10, 24; Jun 7, 21; Jul 5, 19; Aug 2, 16, 30 <b>Coral Princess<sup>®</sup></b> : May 14, 28; Jun 11, 25; Jul 9, 23; Aug 6, 20; Sep 3		<b>Sapphire Princess<sup>®</sup></b> : May 17, 31; Jun 14, 28; Jul 12, 26; Aug 9, 23; Sep 6			
TB6 (Before Cruise)	<b>Caribbean Princess<sup>®</sup></b> : May 11, 25; Jun 8, 22; Jul 6, 20; Aug 3, 17, 31 <b>Coral Princess<sup>®</sup></b> : May 15, 29; Jun 12, 26; Jul 10, 24; Aug 7, 21; Sep 4		<b>Sapphire Princess<sup>®</sup></b> : May 18; Jun 1, 15, 29; Jul 13, 27; Aug 10, 24; Sep 7			
<b>U</b> 15 Nights	7-day Voyage of the Glaciers cruise	3 nights Kenai Princess Wilderness Lodge <sup>®</sup>	1 night Mt. McKinley Princess Wilderness Lodge <sup>®</sup>	2 nights Denali Princess Wilderness Lodge <sup>®</sup>	2 nights Fairbanks Princess Riverside Lodge	
				Tundra Wilderness Tour	Sternwheeler Riverboat Cruise & Gold Dredge 8 Tour	
UA8 (After Cruise)	<b>Sapphire Princess<sup>®</sup></b> : May 17, 31; Jun 14, 28; Jul 12, 26; Aug 9, 23					
UB8 (Before Cruise)	<b>Caribbean Princess<sup>®</sup></b> : May 23; Jun 6, 20; Jul 4, 18; Aug 1, 15, 29 <b>Coral Princess<sup>®</sup></b> : May 13, 27; Jun 10, 24; Jul 8, 22; Aug 5, 19; Sep 2					
<b>V</b> 17 Nights	7-day Voyage of the Glaciers cruise	2 nights Copper River Princess Wilderness Lodge <sup>®</sup>	2 nights Kenai Princess Wilderness Lodge <sup>®</sup>	2 nights Mt. McKinley Princess Wilderness Lodge <sup>®</sup>	2 nights Denali Princess Wilderness Lodge <sup>®</sup>	2 nights Fairbanks Princess Riverside Lodge
					Tundra Wilderness Tour	Sternwheeler Riverboat Cruise & Gold Dredge 8 Tour
VA1 (After Cruise)	<b>Coral Princess<sup>®</sup></b> : May 14, 28; Jun 11, 25; Jul 9, 23; Aug 6, 20 <b>Sapphire Princess<sup>®</sup></b> : May 17, 31; Jun 14, 28; Jul 12, 26; Aug 9, 23					
VB1 (Before Cruise)	<b>Caribbean Princess<sup>®</sup></b> : May 7, 21; June 4, 18; Jul 2, 16, 30; Aug 13, 27 <b>Coral Princess<sup>®</sup></b> : May 11, 25; Jun 8, 22; Jul 6, 20; Aug 3, 17, 31					

## Cruisetours – National Parks New

<b>Z</b> 15 Nights	7-day Voyage of the Glaciers cruise, Glacier Bay National Park	2 nights Kenai Princess Wilderness Lodge <sup>®</sup> Kenai Fjords National Park cruise	2 nights Copper River Princess Wilderness Lodge <sup>®</sup> Kennebec Explorer Tour into Wrangell St. Elias National Park	2 nights Denali Princess Wilderness Lodge <sup>®</sup> Tundra Wilderness Tour into Denali National Park	1 night Mt. McKinley Princess Wilderness Lodge <sup>®</sup>	1 night Anchorage
ZA8 (After Cruise)	<b>Coral Princess<sup>®</sup></b> : May 14, 28; Jun 11, 25; Jul 9, 23; Aug 6, 20					
ZB8 (Before Cruise)	<b>Caribbean Princess<sup>®</sup></b> : May 23; Jun 6, 20; Jul 4, 18; Aug 1, 15, 29 <b>Coral Princess<sup>®</sup></b> : May 13, 27; Jun 10, 24; Jul 8, 22; Aug 5, 19; Sep 2					



# Europe



ABOVE: Amalfi Coast, Italy.



**More Ashore**

See the sights during the day and experience the nightlife after dark with Late Night (9 p.m. or later) or Overnight calls.

Immerse yourself in art, history and more in some of the world's most impressive cultural capitals. Venture out in search of the northern lights or stroll at your leisure through quaint coastal

villages. You'll find lots to love in Europe in 2025 – ancient ruins in Rome and Athens, pubs and prehistoric wonders in the Scottish Highlands, and the classic romance of cities like Marseille

and Barcelona. Explore more than 30 different countries as you sail next-generation ships like our new Sun Princess® and Star Princess® on a variety of 7- to 33-day cruises.

# Mediterranean

Combine the 7-day cruises on this page to create a 14- or 21-day voyage.



Mykonos, Greece

## Mediterranean with France & Italy

Barcelona to Rome (Civitavecchia)

7 Days 4 Ports



Barcelona > Gibraltar > Marseille (for Provence) > Genoa (for Milan) > Florence/Pisa (La Spezia) > Rome (Civitavecchia)

2025 TUESDAY DEPARTURE

Majestic Princess®

MAR 4<sup>th</sup>

2025 SATURDAY DEPARTURES

Sun Princess®

APR 5      AUG 9  
APR 26     AUG 30  
MAY 17     SEP 20<sup>th</sup>  
JUN 7<sup>th</sup>

\*Corsica replaces Marseille

\*\*Voyage ends in Naples instead of Rome (Civitavecchia), omits Genoa

## Mediterranean with Greece & Italy

Athens (Piraeus) to Barcelona

7 Days 4 Ports



Athens (Piraeus) > Santorini > Kotor > Corfu > Sicily (Messina - for Mt. Etna & Taormina) > Barcelona

2025 SATURDAY DEPARTURES

Sun Princess®

APR 19      MAY 31      AUG 23      OCT 4  
MAY 10      JUN 21      SEP 13<sup>th</sup>

\*Malorca (Palma) replaces Santorini

## Mediterranean with Greek Isles & Turkey

Rome (Civitavecchia) to Athens (Piraeus)

7 Days 4 Ports



Rome (Civitavecchia) > Naples (for Capri & Pompeii) > Crete (Chania) > Istanbul > Mykonos LATE NIGHT > Athens (Piraeus)

2025 SATURDAY DEPARTURES

Sun Princess®

APR 12      MAY 24      AUG 16      SEP 27<sup>th</sup>  
MAY 3      JUN 14<sup>th</sup>      SEP 6      OCT 11

\*Voyage starts in Naples; Sicily (Messina) replaces Rome (Civitavecchia)

\*\*Voyage starts in Naples; Sicily (Palermo) replaces Rome (Civitavecchia)





## Star Princess® makes her grand entrance

The latest in a new era of ships has arrived. Star Princess® is the newest ship sailing in 2025 and the 17th ship in the Princess fleet. With architectural features that mirror the tiered cliffs of Santorini and a light-filled Piazza, you can sail Europe on a ship inspired by the region. This luminous vessel will debut October 4, 2025 in the Mediterranean with an 11-day Inaugural Italy & France voyage followed by a 7-day Mediterranean with Spain & France (Oct 15), both roundtrip from Barcelona. She'll cap her maiden Europe season with a 14-day Iberian Passage from Barcelona to Ft. Lauderdale to begin her maiden Caribbean season. Visit [princess.com](https://princess.com) for details.

### Greece, Turkey & Adriatic

*Trieste (Venice) to Athens (Piraeus)*

10 Days  
5 Ports



**Trieste (Venice) LATE NIGHT** > Dubrovnik > Corfu > Santorini **LATE NIGHT** > Kusadasi (for Ephesus) > Istanbul **LATE NIGHT** > Athens (Piraeus)

**2025 DEPARTURE**  
Majestic Princess®  
MAY 1 THU  
JUN 10 TUE

### Greece & Italy

*Istanbul to Rome (Civitavecchia)*

10 Days  
8 Ports



**Istanbul OVERNIGHT** > Kusadasi (for Ephesus) > Santorini **LATE NIGHT** > Crete (Chania) > Kotor > Corfu > Sicily (Messina - for Mt. Etna & Taormina) > Naples (for Capri & Pompeii) > Rome (Civitavecchia)

**2025 DEPARTURE**  
Sun Princess®  
JUL 19 SAT

**More Ashore**

See the sights during the day and experience the nightlife after dark with Late Night (9 p.m. or later) or Overnight calls.

## Grand Mediterranean

Rome (Civitavecchia)  
to Barcelona

10  
Days

6  
Ports



Rome (Civitavecchia) > Naples (for Capri & Pompeii) > Santorini > Kusadasi (for Ephesus) > Athens (Piraeus) > Sicily (Messina - for Mt. Etna & Taormina) > Mallorca (Palma) > Barcelona

2025  
DEPARTURES

Majestic Princess®  
JUN 30 MON

10- & 11-day Grand Mediterranean sailings available on Sun Princess, between Rome & Barcelona. See pages 53-54.



Florence, Italy

## Grand Western Mediterranean

Roundtrip Rome (Civitavecchia)

10  
Days

7  
Ports



Rome (Civitavecchia) > Florence/Pisa (La Spezia) > Genoa (for Milan) > Toulon/Provence > Barcelona > Mallorca (Palma) > Cartagena > Gibraltar > Rome (Civitavecchia)

2025  
DEPARTURES

Majestic Princess®  
APR 18 FRI

## Grand Mediterranean

Roundtrip Rome (Civitavecchia)

10  
Days

6  
Ports



Rome (Civitavecchia) > Corfu **LATE NIGHT** > Santorini > Kusadasi (for Ephesus) > Athens (Piraeus) > Sicily (Messina - for Mt. Etna & Taormina) > Naples (for Capri & Pompeii) > Rome (Civitavecchia)

2025  
DEPARTURES

Majestic Princess®  
APR 1 TUE  
MAY 21 WED



Provence, France



## Italy, Croatia & Greece

Rome (Civitavecchia) to  
Trieste (Venice)

10 Days  
7 Ports



Rome (Civitavecchia) > Naples (for Capri & Pompeii) > Sicily (Messina - for Mt. Etna & Taormina) > Malta (Valletta) > Crete (Chania) > Kotor > Dubrovnik > Split > Trieste (Venice)



2025  
DEPARTURES

Majestic Princess®

APR 21 MON

MAY 31 SAT



Dubrovnik, Croatia

## More to Explore - Mediterranean

DAYS	ITINERARY	PORTS	SHIP	2025 DATE
7	Spain & France	<b>London (Southampton)</b> > La Coruña (for Santiago de Compostela) > Bilbao > Bordeaux (Le Verdon) > Cherbourg > <b>London (Southampton)</b>	Sky Princess®	APR 5 SAT
8	European Explorer	<b>Barcelona</b> > Málaga > Gibraltar > Seville (Cádiz) > Vigo (for Santiago de Compostela) > <b>London (Southampton)</b>	Majestic Princess®	JUL 10 THU
9	European Explorer	<b>Rome (Civitavecchia)</b> > Florence/Pisa (Livorno) > Toulon/Provence (La Seyne) > Cartagena > Gibraltar > Lisbon <b>LATE NIGHT</b> > <b>London (Southampton)</b>	Emerald Princess®	APR 29 TUE
10	Greece, Italy & Turkey	<b>Athens (Piraeus)</b> > Kotor > Corfu > Sicily (Messina - for Mt. Etna & Taormina) > Santorini <b>LATE NIGHT</b> > Mykonos <b>LATE NIGHT</b> > Kusadasi (for Ephesus) > <b>Istanbul OVERNIGHT</b>	Sun Princess®	JUL 9 WED
10	Grand Mediterranean	<b>Barcelona</b> > Marseille (for Provence) > Genoa (for Milan) > Florence/Pisa (La Spezia) > Kotor > Corfu > Naples (for Capri & Pompeii) > <b>Rome (Civitavecchia)</b>	Sun Princess®	OCT 11 SAT



Bilbao, Spain

## More to Explore – Mediterranean, continued

DAYS	ITINERARY	PORTS	SHIP	2025 DATE
10	Mediterranean & Israel	<b>Athens (Piraeus)</b> > Mykonos > Limassol > Jerusalem/Bethlehem (Ashdod) <b>LATE NIGHT</b> > Galilee/Nazareth (Haifa) <b>LATE NIGHT</b> > Crete (Heraklion) > Naples (for Capri & Pompeii) > <b>Rome (Civitavecchia)</b>	Majestic Princess*	MAY 11 SUN
10	Italy, Greece & Turkey	<b>Athens (Piraeus)</b> > Mykonos <b>LATE NIGHT</b> > Kusadasi (for Ephesus) > Rhodes > Santorini <b>LATE NIGHT</b> > Crete (Heraklion) > Malta (Valletta) > Naples (for Capri & Pompeii) > <b>Rome (Civitavecchia)</b>	Majestic Princess*	JUN 20 FRI
11	Mediterranean & Greek Isles	<b>Barcelona</b> > Marseille (for Provence) > Genoa (for Milan) > Rome (Civitavecchia) > Naples (for Capri & Pompeii) > Kotor > Corfu > Crete (Chania) > Mykonos <b>LATE NIGHT</b> > <b>Athens (Piraeus)</b>	Sun Princess*	JUN 28 SAT
11	Grand Western Mediterranean	<b>Rome (Civitavecchia)</b> > Naples (for Capri & Pompeii) > Sicily (Messina - for Mt. Etna & Taormina) > Florence/Pisa (La Spezia) > Genoa (for Milan) > Marseille (for Provence) > Gibraltar > Cartagena > Mallorca (Palma) > <b>Barcelona</b>	Sun Princess*	JUL 29 TUE
11	Grand Mediterranean	<b>Rome (Civitavecchia)</b> > Naples (for Capri & Pompeii) > Santorini <b>LATE NIGHT</b> > Kusadasi (for Ephesus) > Athens (Piraeus) > Crete (Chania) > Sicily (Messina - for Mt. Etna & Taormina) > Mallorca (Palma) > <b>Barcelona</b>	Sun Princess*	OCT 21 TUE
12	Canary Islands	<b>London (Southampton)</b> > Vigo (for Santiago de Compostela) > Madeira (Funchal) > Santa Cruz de Tenerife <b>LATE NIGHT</b> > Gran Canaria (Las Palmas) <b>LATE NIGHT</b> > Lanzarote (Arrecife) > Lisbon > <b>London (Southampton)</b>	Sky Princess*	MAR 24 MON NOV 2 SUN
14	Mediterranean Adventurer	<b>London (Southampton)</b> > Valencia > Barcelona > Toulon/Provence (La Seyne) > Florence/Pisa (Livorno) > Rome (Civitavecchia) > Sardinia (Alghero) > <b>London (Southampton)</b>	Sky Princess*	MAY 3 SAT AUG 9 SAT OCT 19 SUN**
14	Mediterranean with Greek Isles, France & Turkey	<b>Barcelona</b> > Gibraltar > Marseille (for Provence) > Genoa (for Milan) > Florence/Pisa (La Spezia) > Rome (Civitavecchia) > Naples (for Capri & Pompeii) > Crete (Chania) > Istanbul > Mykonos <b>LATE NIGHT</b> > <b>Athens (Piraeus)</b>	Sun Princess*	APR 5 SAT APR 26 SAT MAY 17 SAT JUN 7 SAT** AUG 9 SAT AUG 30 SAT SEP 20 SAT**
14	Mediterranean with Greece, France & Italy	<b>Athens (Piraeus)</b> > Santorini > Kotor > Corfu > Sicily (Messina - for Mt. Etna & Taormina) > Barcelona > Gibraltar > Marseille (for Provence) > Genoa (for Milan) > Florence/Pisa (La Spezia) > <b>Rome (Civitavecchia)</b>	Sun Princess*	APR 19 SAT MAY 10 SAT MAY 31 FRI** AUG 23 SAT SEP 13 SAT**
14	Mediterranean with Greek Isles, Italy & Turkey	<b>Rome (Civitavecchia)</b> > Naples (for Capri & Pompeii) > Crete (Chania) > Istanbul > Mykonos <b>LATE NIGHT</b> > Athens (Piraeus) > Santorini > Kotor > Corfu > Sicily (Messina - for Mt. Etna & Taormina) > <b>Barcelona</b>	Sun Princess*	APR 12 SAT MAY 3 SAT MAY 24 SAT JUN 14 SAT** AUG 15 SAT SEP 6 SAT** SEP 27 SAT**

\*Marseille (for Provence) replaces Toulon/Provence; \*\*Mallorca (Palma) replaces Santorini; \*\*Voyage ends in Naples instead of Rome (Civitavecchia), omits Genoa; \*\*Voyage starts in Naples instead of Rome (Civitavecchia), adds Messina; \*\*Voyage starts in Naples instead of Rome (Civitavecchia), adds Palermo; \*\*Sicily (Messina) replaces Genoa and Rome (Civitavecchia); \*\*Sicily (Palermo) replaces Genoa and Rome (Civitavecchia)





Ephesus, Turkey

### More to Explore - Mediterranean, continued

DAYS	ITINERARY	PORTS	SHIP	2025 DATE
14	Mediterranean Adventurer	<b>London (Southampton)</b> > Vigo (for Santiago de Compostela) > Seville (Cádiz) > Málaga > Corsica (Ajaccio) > Marseille (for Provence) > Gibraltar > Lisbon <b>LATE NIGHT</b> > <b>London (Southampton)</b>	Sky Princess®	APR 12 SAT AUG 30 SAT
18	Grand European Explorer	<b>Rome (Civitavecchia)</b> > Naples (for Capri & Pompeii) > Santorini > Kusadasi (for Ephesus) > Athens (Piræus) > Sicily (Messina - for Mt. Etna & Taormina) > Mallorca (Palma) > Barcelona > Málaga > Gibraltar > Seville (Cádiz) > Vigo (for Santiago de Compostela) > <b>London (Southampton)</b>	Majestic Princess®	JUN 30 MON
20	Grand Mediterranean Explorer	<b>Rome (Civitavecchia)</b> > Corfu <b>LATE NIGHT</b> > Santorini > Kusadasi (for Ephesus) > Athens (Piræus) > Sicily (Messina - for Mt. Etna & Taormina) > Naples (for Capri & Pompeii) > Rome (Civitavecchia) > Naples (for Capri & Pompeii) > Sicily (Messina - for Mt. Etna & Taormina) > Malta (Valletta) > Crete (Chania) > Kotor > Dubrovnik > Split > <b>Trieste (Venice)</b>	Majestic Princess®	MAY 21 WED
20	Mediterranean & Holy Land Explorer	<b>Trieste (Venice)</b> <b>LATE NIGHT</b> > Dubrovnik > Corfu > Santorini <b>LATE NIGHT</b> > Kusadasi (for Ephesus) > Istanbul <b>LATE NIGHT</b> > Athens (Piræus) > Mykonos > Limassol > Jerusalem/Bethlehem (Ashdod) <b>LATE NIGHT</b> > Galilee/Nazareth (Haifa) <b>LATE NIGHT</b> > Crete (Heraklion) > Naples (for Capri & Pompeii) > <b>Rome (Civitavecchia)</b>	Majestic Princess®	MAY 1 THU

## More to Explore – Mediterranean, continued

DAYS	ITINERARY	PORTS	SHIP	2025 DATE
20	Mediterranean & Holy Land Explorer	<b>Athens (Piraeus)</b> > Mykonos <b>LATE NIGHT</b> > Limassol > Jerusalem/Bethlehem (Ashdod) > Galilee/Nazareth (Haifa) > Crete (Heraklion) > Naples (for Capri & Pompeii) > Rome (Civitavecchia) > Corfu > Santorini <b>LATE NIGHT</b> > Kusadasi (for Ephesus) > Athens (Piraeus) > Sicily (Messina - for Mt. Etna & Taormina) > Naples (for Capri & Pompeii) > <b>Rome (Civitavecchia)</b>	Majestic Princess*	MAY 8 SUN
20	The Best of the Mediterranean	<b>Athens (Piraeus)</b> > Mykonos <b>LATE NIGHT</b> > Kusadasi (for Ephesus) > Rhodes > Santorini > Crete (Heraklion) > Malta (Valletta) > Naples (for Capri & Pompeii) > Rome (Civitavecchia) > Naples (for Capri & Pompeii) > Santorini <b>LATE NIGHT</b> > Kusadasi (for Ephesus) > Athens (Piraeus) > Sicily (Messina - for Mt. Etna & Taormina) > Mallorca (Palma) > <b>Barcelona</b>	Majestic Princess*	JUN 20 FRI
20	Adriatic & Aegean Explorer	<b>Rome (Civitavecchia)</b> > Naples (for Capri & Pompeii) > Sicily (Messina - for Mt. Etna & Taormina) > Malta (Valletta) > Crete (Chania) > Kotor > Dubrovnik > Split > Trieste (Venice) <b>LATE NIGHT</b> > Dubrovnik > Corfu > Santorini <b>LATE NIGHT</b> > Kusadasi (for Ephesus) > Istanbul <b>LATE NIGHT</b> > <b>Athens (Piraeus)</b>	Majestic Princess*	APR 21 MON MAY 31 SAT
20	Adriatic & Aegean Explorer	<b>Trieste (Venice)</b> > Dubrovnik > Corfu > Santorini > Kusadasi (for Ephesus) > Istanbul > Athens (Piraeus) > Mykonos > Kusadasi (for Ephesus) > Rhodes > Santorini > Crete (Heraklion) > Malta (Valletta) > Naples (for Capri & Pompeii) > <b>Rome (Civitavecchia)</b>	Majestic Princess*	JUN 10 TUE
20	The Best of the Mediterranean	<b>Rome (Civitavecchia)</b> > Florence/Pisa (Livorno) > Genoa (for Milan) > Toulon/Provence (La Seyne) > Barcelona > Cartagena > Gibraltar > Mallorca (Palma) > Rome (Civitavecchia) > Naples (for Capri & Pompeii) > Sicily (Messina - for Mt. Etna & Taormina) > Malta (Valletta) > Crete (Chania) > Kotor > Dubrovnik > Split > <b>Trieste (Venice)</b>	Majestic Princess*	APR 11 FRI
20	The Best of the Mediterranean	<b>Rome (Civitavecchia)</b> > Florence/Pisa (La Spezia) > Genoa (for Milan) > Marseille (for Provence) > Barcelona > Mallorca (Palma) > Cartagena > Gibraltar > Rome (Civitavecchia) > Corfu > Santorini > Kusadasi (for Ephesus) > Athens (Piraeus) > Sicily (Messina - for Mt. Etna & Taormina) > Naples (for Capri & Pompeii) > <b>Rome (Civitavecchia)</b>	Majestic Princess*	APR 11 TUE**
21	The Best of the Mediterranean	<b>Athens (Piraeus)</b> > Santorini > Kotor > Corfu > Sicily (Messina - for Mt. Etna & Taormina) > Barcelona > Gibraltar > Marseille (for Provence) > Genoa (for Milan) > Florence/Pisa (La Spezia) > Rome (Civitavecchia) > Naples (for Capri & Pompeii) > Crete (Chania) > Istanbul > Mykonos > <b>Athens (Piraeus)</b>	Sun Princess*	APR 19 SAT** MAY 10 SAT MAY 31 SAT** AUG 23 SAT** SEP 13 SAT** ***
21	The Best of the Mediterranean	<b>Barcelona</b> > Gibraltar > Marseille (for Provence) > Genoa (for Milan) > Florence/Pisa (La Spezia) > Rome (Civitavecchia) > Naples (for Capri & Pompeii) > Crete (Chania) > Istanbul > Mykonos <b>LATE NIGHT</b> > Athens (Piraeus) > Santorini > Kotor > Corfu > Sicily (Messina - for Mt. Etna & Taormina) > <b>Barcelona</b>	Sun Princess*	APR 5 SAT APR 26 SAT MAY 1 SAT JUN 7 SAT** AUG 9 SAT AUG 30 SAT** SEP 20 SAT**

\*\*Florence/Pisa (Livorno) replaces Florence/Pisa (La Spezia); Toulon/Provence replaces Marseille; \*\*Late night in Mykonos; \*\*\*Mallorca (Palma) replaces Santorini; \*\*Additional call to Sicily (Messina) replaces Genoa and Rome (Civitavecchia); \*\*Sicily (Palermo) replaces Genoa and Rome (Civitavecchia)



## More to Explore – Mediterranean, continued

DAYS	ITINERARY	PORTS	SHIP	2025 DATE
21	The Best of the Mediterranean	<b>Barcelona</b> > Marseille (for Provence) > Genoa (for Milan) > Florence/Pisa (La Spezia) > Kotor > Corfu > Naples (for Capri & Pompeii) > Rome (Civitavecchia) > Naples (for Capri & Pompeii) > Santorini <b>LATE NIGHT</b> > Kusadasi (for Ephesus) > Athens (Piraeus) > Crete (Chania) > Sicily (Messina - for Mt. Etna & Taormina) > Mallorca (Palma) > <b>Barcelona</b>	Sun Princess*	OCT 11 SAT
21	The Best of the Mediterranean	<b>Rome (Civitavecchia)</b> > Naples (for Capri & Pompeii) > Crete (Chania) > Istanbul > Mykonos <b>LATE NIGHT</b> > Athens (Piraeus) > Santorini > Kotor > Corfu > Sicily (Messina - for Mt. Etna & Taormina) > Barcelona > Gibraltar > Marseille (for Provence) > Genoa (for Milan) > Florence/Pisa (La Spezia) > <b>Rome (Civitavecchia)</b>	Sun Princess*	APR 12 SAT MAY 3 SAT MAY 24 SAT** AUG 16 SAT SEP 6 SAT**
21	The Best of the Mediterranean	<b>Barcelona</b> > Marseille (for Provence) > Genoa (for Milan) > Rome (Civitavecchia) > Naples (for Capri & Pompeii) > Kotor > Corfu > Crete (Chania) > Mykonos <b>LATE NIGHT</b> > Athens (Piraeus) > Kotor > Corfu > Sicily (Messina - for Mt. Etna & Taormina) > Santorini <b>LATE NIGHT</b> > Mykonos <b>LATE NIGHT</b> > Kusadasi > Istanbul <b>OVERNIGHT</b> > <b>Trieste (Venice)</b>	Sun Princess*	JUN 28 SAT
21	The Best of the Mediterranean	<b>Istanbul OVERNIGHT</b> > Kusadasi > Santorini <b>LATE NIGHT</b> > Crete (Chania) > Kotor > Corfu > Sicily (Messina - for Mt. Etna & Taormina) > Naples > Rome (Civitavecchia) > Naples (for Capri & Pompeii) > Sicily (Messina - for Mt. Etna & Taormina) > Florence/Pisa (La Spezia) > Genoa (for Milan) > Marseille (for Provence) > Gibraltar > Cartagena > Mallorca (Palma) > <b>Barcelona</b>	Sun Princess*	JUL 19 SAT
21	Mediterranean, Spain & France Medley	<b>London (Southampton)</b> > La Coruña (for Santiago de Compostela) > Bilbao > Bordeaux (Le Verdon) > Cherbourg > London (Southampton) > Vigo (for Santiago de Compostela) > Seville (Cádiz) > Málaga > Corsica (Ajaccio) > Marseille (for Provence) > Gibraltar > Lisbon <b>LATE NIGHT</b> > <b>London (Southampton)</b>	Sky Princess*	APR 5 SAT
23	Grand European Explorer	<b>Rome (Civitavecchia)</b> > Florence/Pisa (Livorno) > Toulon/Provence (La Seyne) > Barcelona <b>LATE NIGHT</b> > Gibraltar > Lisbon <b>LATE NIGHT</b> > London (Southampton) > Skagen > Copenhagen > Berlin (Warnemünde) <b>LATE NIGHT</b> > Stockholm <b>OVERNIGHT</b> > Helsinki <b>LATE NIGHT</b> > Tallinn > Visby > Kristiansand > <b>London (Southampton)</b>	Emerald Princess*	APR 29 TUE
31	Mediterranean Marvel	<b>London (Southampton)</b> > Vigo (for Santiago de Compostela) > Málaga > Mallorca (Palma) > Florence/Pisa (Livorno) > Rome (Civitavecchia) > Naples (for Capri & Pompeii) > Istanbul <b>OVERNIGHT</b> > Crete (Chania) > Rhodes > Kusadasi (for Ephesus) > Santorini > Mykonos > Athens (Piraeus) > Malta (Valletta) > Sicily (Palermo) > Seville (Cádiz) > Lisbon > <b>London (Southampton)</b>	Sky Princess*	SEP 13 SAT

\*Mallorca (Palma) replaces Santorini; \*\*Voyage ends in Naples instead of Rome, omits Genoa.

# British Isles



Edinburgh, Scotland

EUROPE  
BRITISH ISLES

## British Isles

Roundtrip London (Southampton)

12

Days

8

Ports

**London (Southampton)** > Cork (Cobh - for Blarney Castle) > Dublin (Dun Laoghaire) > Liverpool > Belfast > Glasgow (Greenock) > Orkney Islands (Kirkwall) > Edinburgh (South Queensferry) > Paris/Normandy (Le Havre) > **London (Southampton)**

**2025 DEPARTURES**  
Regal Princess®

MAY 21 WED	AUG 11 THU**
JUN 2 MON**	AUG 13 WED**

\*\*Port order varies  
\*\*Inverness/Loch Ness replaces Liverpool. Portland replaces Kirkwall; operates in reverse order  
\*\*More Ashore late night in Glasgow and Edinburgh

## British Isles

Roundtrip London (Southampton)

12

Days

8

Ports

**London (Southampton)** > Cork (Cobh - for Blarney Castle) > Dublin (Dun Laoghaire) > Belfast > Glasgow (Greenock) > Orkney Islands (Kirkwall) > Inverness/Loch Ness (Invergordon) > Edinburgh (South Queensferry) > Paris/Normandy (Le Havre) > **London (Southampton)**

**2025 DEPARTURES**  
Regal Princess®

JUN 14 SAT	SEP 4 THU**
JUN 26 THU	SEP 16 TUE
JUL 20 SUN**	

\*\*Port order varies; Portland replaces Belfast





Belfast, Northern Ireland

## British Isles

Roundtrip London (Southampton)

12

Days

8

Ports



**London (Southampton)** > Portland (for Stonehenge) > Cork (Cobh - for Blarney Castle) > Holyhead > Liverpool > Glasgow (Greenock) > Orkney Islands (Kirkwall) > Edinburgh (South Queensferry) > Paris/Normandy (Le Havre) > **London (Southampton)**

### 2025 DEPARTURES

Regal Princess\*

MAY 9 FRI

JUL 8 TUE\*\*

\*Port order varies; Inverness/Loch Ness replaces Orkney Islands; Belfast replaces Holyhead. \*\*Moss ashore late night in Belfast.

## Ireland, Scottish Highlands & Wales

Roundtrip London (Southampton)

14

Days

10

Ports



**London (Southampton)** > Cornwall (Falmouth) > Cork (Cobh - for Blarney Castle) > Holyhead > Liverpool > Belfast > Glasgow (Greenock) > Stornoway > Shetland Islands (Lerwick) > Inverness/Loch Ness (Invergordon) > Edinburgh (South Queensferry) > **London (Southampton)**

### 2025 DEPARTURE

Emerald Princess\*

JUL 3 THU

## More to Explore - British Isles

DAYS	ITINERARY	PORTS	SHIP	2025 DATE
10	British Isles	<b>London (Southampton)</b> > Dublin (Dun Laoghaire) > Belfast > Glasgow (Greenock) > Orkney Islands (Kirkwall) > Inverness/Loch Ness (Invergordon) > Edinburgh (South Queensferry) > <b>London (Southampton)</b>	Regal Princess*	APR 18 FRI SEP 28 SUN
10	British Isles	<b>London (Southampton)</b> > Cork (Cobh - for Blarney Castle) > Holyhead > Belfast > Glasgow (Greenock) > Orkney Islands (Kirkwall) > Edinburgh (South Queensferry) > <b>London (Southampton)</b>	Regal Princess*	AUG 25 MON
11	British Isles	<b>London (Southampton)</b> > Portland (for Stonehenge) > Cork (Cobh - for Blarney Castle) > Dublin (Dun Laoghaire) > Glasgow (Greenock) > Inverness/Loch Ness (Invergordon) > Edinburgh (South Queensferry) > Paris/Normandy (Le Havre) > <b>London (Southampton)</b>	Regal Princess*	APR 28 MON

**More Ashore**

See the sights during the day and experience the nightlife after dark with Late Night (9 p.m. or later) or Overnight calls.

# Iceland and Norway

## Norwegian Fjords

Roundtrip London (Southampton)

**7** Days | **4** Ports



London (Southampton) > Haugesund > Skjolden/Sognefjord > Olden/Nordfjord > Stavanger > London (Southampton)

**2025 SATURDAY DEPARTURES**  
 Sky Princess®  
 APR 26      JUL 12  
 MAY 24      AUG 2



Reykjavik, Iceland

## Icelandic & Norwegian Fjords

Roundtrip London (Southampton)

**14** Days | **8** Ports



London (Southampton) > Haugesund > Skjolden/Sognefjord > Olden/Nordfjord > Seydisfjordur > Akureyri > Isafjordur > Reykjavik > Belfast **LATE NIGHT** > London (Southampton)

**2025 DEPARTURES**  
 Sky Princess®      Emerald Princess®  
 JUN 28 SAT<sup>\*\*</sup>      JUN 3 TUE<sup>\*\*</sup>      JUL 17 THU

<sup>\*\*</sup>Ålesund replaces Seydisfjordur, Grundarfjordur replaces Belfast.  
 No More Ashore late night  
<sup>\*\*</sup>Port order varies

## Search for the Northern Lights

Roundtrip London (Southampton)

**14** Days | **5** Ports



London (Southampton) > Trondheim > Tromsø **LATE NIGHT** > Alta **OVERNIGHT** > Lofoten islands (Gravdal) **LATE NIGHT** > Ålesund > London (Southampton)

**2025 DEPARTURE**  
 Emerald Princess®  
 SEP 27 SAT

EUROPE

ICELAND AND NORWAY



## Land of the Midnight Sun & Summer Solstice

Roundtrip London (Southampton)

15 Days  
8 Ports



**London (Southampton)** > Edinburgh (South Queensferry) > Skjolden/Sognefjord > Olden/Nordfjord > Trondheim > Honningsvåg (for North Cape) > Tromsø > Ålesund > Haugesund >

**London (Southampton)**

**2025 DEPARTURE**  
Sky Princess®  
JUN 13 FRI

## Iceland & Greenland

Roundtrip London (Southampton)

16 Days  
7 Ports



**London (Southampton)** > Cornwall (Falmouth) > Cork (Cobh - for Blarney Castle) > Qaqortoq > Nanortalik > Reykjavik > Isafjörður > Akureyri > **London (Southampton)**

**2025 DEPARTURES**  
Emerald Princess®  
JUL 31 THU  
AUG 16 SAT\*\*

\*\*Port order varies

## More to Explore - Iceland and Norway

DAYS	ITINERARY	PORTS	SHIP	2025 DATE
14	Icelandic Fjords & British Isles	<b>London (Southampton)</b> > Cornwall (Falmouth) > Cork (Cobh - for Blarney Castle) > Reykjavik > Grundarfjörður > Isafjörður > Akureyri > Orkney Islands (Kirkwall) > Stornoway > Glasgow (Greenock) > <b>London (Southampton)</b>	Emerald Princess®	SEP 1 MON
16	Land of the Midnight Sun & Summer Solstice	<b>London (Southampton)</b> > Bergen > Olden/Nordfjord > Åndalsnes > Tromsø > Honningsvåg (for North Cape) > Alta > Molde > Trondheim > Edinburgh (South Queensferry) > <b>London (Southampton)</b>	Emerald Princess®	JUN 17 TUE
21	Iceland & Norwegian Fjords	<b>London (Southampton)</b> > Haugesund > Skjolden/Sognefjord > Olden/Nordfjord > Ålesund > Akureyri > Isafjörður > Grundarfjörður > Reykjavik > London (Southampton) > Haugesund > Skjolden/Sognefjord > Olden/Nordfjord > Stavanger > <b>London (Southampton)</b>	Sky Princess®	JUN 28 SAT
28	Land of the Midnight Sun Medley	<b>London (Southampton)</b> > Skagen > Copenhagen > Berlin (Warnemünde) <b>LATE NIGHT</b> > Helsinki > Tallinn > Stockholm > Visby > Kristiansand > London (Southampton) > Edinburgh (South Queensferry) > Skjolden/Sognefjord > Olden/Nordfjord > Trondheim > Honningsvåg (for North Cape) > Tromsø > Ålesund > Haugesund > <b>London (Southampton)</b>	Sky Princess®	MAY 31 SAT

# Scandinavia

## Scandinavia

Roundtrip London (Southampton)

7 Days 4 Ports



London (Southampton) > Kristiansand > Oslo > Copenhagen **LATE NIGHT** > Skagen > London (Southampton)

2025 SATURDAY DEPARTURES  
Sky Princess®  
MAY 17  
AUG 23

## European Capitals

Roundtrip London (Southampton)

12 Days 8 Ports



London (Southampton) > Brussels/Bruges (Zeebrugge) > Rotterdam **LATE NIGHT** > Oslo > Gothenburg > Copenhagen **LATE NIGHT** > Aarhus > Hamburg (for Berlin) **LATE NIGHT** > Paris/Normandy (Le Havre) > London (Southampton)

2025 DEPARTURE  
Emerald Princess®  
MAY 22 THU

## Oktoberfest European Capitals

Roundtrip London (Southampton)

12 Days 8 Ports



London (Southampton) > Brussels/Bruges (Zeebrugge) > Rotterdam **LATE NIGHT** > Oslo > Gothenburg > Copenhagen **LATE NIGHT** > Aarhus > Hamburg (for Berlin) **LATE NIGHT** > Paris/Normandy (Le Havre) > London (Southampton)

2025 DEPARTURE  
Emerald Princess®  
SEP 15 MON

## Norway, Denmark & Sweden

Roundtrip London (Southampton)

14 Days 8 Ports



London (Southampton) > Skagen > Copenhagen > Berlin (Warnemünde) **LATE NIGHT** > Stockholm **OVERNIGHT** > Helsinki > Tallinn > Visby > Kristiansand > London (Southampton)

2025 DEPARTURES  
Emerald Princess® MAY 8 THU  
Sky Princess® JUL 19 SAT

EUROPE  
SCANDINAVIA



## More to Explore - Scandinavia

DAYS	ITINERARY	PORTS	SHIP	2025 DATE
5	Hamburg Getaway	<b>London (Southampton)</b> > Hamburg (for Berlin) <b>OVERNIGHT</b> > <b>London (Southampton)</b>	Sky Princess*	OCT 14 TUE
13	Norway, Denmark & Sweden	<b>London (Southampton)</b> > Skagen > Copenhagen > Berlin (Warnemünde) <b>LATE NIGHT</b> > Helsinki > Tallinn > Stockholm > Visby > Kristiansand > <b>London (Southampton)</b>	Sky Princess*	MAY 31 SAT
14	Scandinavia & Norwegian Fjords	<b>London (Southampton)</b> > Kristiansand > Oslo > Copenhagen <b>LATE NIGHT</b> > Skagen > London (Southampton) > Haugesund > Skjolden/Sognefjord > Olden/Nordfjord > Stavanger > <b>London (Southampton)</b>	Sky Princess*	MAY 17 SAT
20	Norwegian Fjords, Denmark & Sweden	<b>London (Southampton)</b> > Haugesund > Skjolden/Sognefjord > Olden/Nordfjord > Stavanger > London (Southampton) > Skagen > Copenhagen > Berlin (Warnemünde) <b>LATE NIGHT</b> > Helsinki > Tallinn > Stockholm > Visby > Kristiansand > <b>London (Southampton)</b>	Sky Princess*	MAY 24 SAT
21	Mediterranean & Norwegian Fjords Medley	<b>London (Southampton)</b> > Vigo (for Santiago de Compostela) > Seville (Cádiz) > Málaga > Corsica (Ajaccio) > Marseille (for Provence) > Gibraltar > Lisbon <b>LATE NIGHT</b> > London (Southampton) > Haugesund > Skjolden/Sognefjord > Olden/Nordfjord > Stavanger > <b>London (Southampton)</b>	Sky Princess*	APR 12 SAT
21	Mediterranean & Norwegian Fjords Medley	<b>London (Southampton)</b> > Haugesund > Skjolden/Sognefjord > Olden/Nordfjord > Stavanger > London (Southampton) > Valencia > Barcelona > Toulon/Provence (La Seyne) > Florence/Pisa (Livorno) > Rome (Civitavecchia) > Sardinia (Alghero) > <b>London (Southampton)</b>	Sky Princess*	APR 26 SAT AUG 2 SAT
21	Mediterranean & Scandinavia Medley	<b>London (Southampton)</b> > Valencia > Barcelona > Toulon/Provence (La Seyne) > Florence/Pisa (Livorno) > Rome (Civitavecchia) > Sardinia (Alghero) > London (Southampton) > Kristiansand > Oslo > Copenhagen <b>LATE NIGHT</b> > Skagen > <b>London (Southampton)</b>	Sky Princess*	MAY 3 SAT AUG 9 SAT**
21	Norwegian Fjords, Denmark & Sweden	<b>London (Southampton)</b> > Haugesund > Skjolden/Sognefjord > Olden/Nordfjord > Stavanger > London (Southampton) > Skagen > Copenhagen > Berlin (Warnemünde) <b>LATE NIGHT</b> > Stockholm <b>OVERNIGHT</b> > Helsinki > Tallinn > Visby > Kristiansand > <b>London (Southampton)</b>	Sky Princess*	JUL 12 SAT, JUL 19 SAT**
21	Mediterranean & Scandinavia Medley	<b>London (Southampton)</b> > Kristiansand > Oslo > Copenhagen <b>LATE NIGHT</b> > Skagen > London (Southampton) > Vigo (for Santiago de Compostela) > Seville (Cádiz) > Málaga > Corsica (Ajaccio) > Marseille (for Provence) > Gibraltar > Lisbon > <b>London (Southampton)</b>	Sky Princess*	AUG 23 SAT

\*Port order varies

\*\*No More Ashore late night in Copenhagen

# Ocean Crossings & Grand Adventures®

## More to Explore – Ocean Crossings & Grand Adventures®

DAYS	ITINERARY	PORTS	SHIP	2025 DATE
14	Western Europe Passage	<b>Ft. Lauderdale</b> > Azores Islands (Ponta Delgada) > Brest > Rotterdam <b>LATE NIGHT</b> > Brussels/Bruges (Zeebrugge) > <b>London (Southampton)</b>	<i>Regal Princess®</i>	APR 4 FRI
14	Spanish Passage	<b>Ft. Lauderdale</b> > Madeira (Funchal) > Seville (Cádiz) > Málaga > <b>Barcelona</b>	<i>Majestic Princess®</i>	FEB 18 TUE
14	Spanish Passage	<b>Ft. Lauderdale</b> > Santa Cruz de Tenerife > Cartagena > Valencia > <b>Barcelona</b>	<i>Sun Princess®</i>	MAR 22 SAT
14	Iberian Passage	<b>Barcelona</b> > Mallorca (Palma) > Gibraltar > Madeira (Funchal) > Ponta Delgado > <b>Ft. Lauderdale</b>	<b>NEW SHIP!</b> <i>Star Princess®</i>	OCT 22 WED
15	Iceland & British Isles Explorer	<b>London (Southampton)</b> > Glasgow (Greenock) > Akureyri > Isafjörður > Reykjavik > St. John's (Newfoundland) > Halifax > <b>Boston</b>	<i>Majestic Princess®</i>	JUL 18 FRI
15	Spanish Passage	<b>Ft. Lauderdale</b> > Madeira (Funchal) > Gibraltar > Málaga > Corsica (Ajaccio) > <b>Rome (Civitavecchia)</b>	<i>Emerald Princess®</i>	MAR 24 MON
15	Spanish Passage	<b>Barcelona</b> > Málaga > Gibraltar > Seville (Cádiz) > Santa Cruz de Tenerife > <b>Ft. Lauderdale</b>	<i>Sun Princess®</i>	NOV 15 SAT
15	Moroccan Passage	<b>Ft. Lauderdale</b> > Madeira (Funchal) > Casablanca (for Marrakech) > La Coruña (for Santiago de Compostela) > <b>London (Southampton)</b>	<i>Sky Princess®</i>	MAR 9 SUN
15	Spain, Portugal & France Passage	<b>London (Southampton)</b> > Paris/Normandy (Le Havre) > Bilbao > Vigo (for Santiago de Compostela) > Madeira (Funchal) > <b>Ft. Lauderdale</b>	<i>Emerald Princess®</i>	OCT 11 SAT
16	France & Portugal Passage	<b>London (Southampton)</b> > Portland (for Stonehenge) > Cherbourg > Vigo (for Santiago de Compostela) > Azores Islands (Ponta Delgada) > Bermuda (West End) > <b>Port Canaveral</b>	<i>Sky Princess®</i>	NOV 14 FRI
21	Tropical Passage	<b>London (Southampton)</b> > Paris/Normandy (Le Havre) > Bilbao > Vigo (for Santiago de Compostela) > Madeira (Funchal) > Antigua > St. Thomas > Grand Cayman > <b>Galveston</b>	<i>Regal Princess®</i>	OCT 8 WED
21	Western Mediterranean Grand Adventure®	<b>Ft. Lauderdale</b> > Madeira (Funchal) > Seville (Cádiz) > Málaga > Barcelona > Gibraltar > Corsica (Ajaccio) > Genoa (for Milan) > Florence/Pisa (Livorno) > <b>Rome (Civitavecchia)</b>	<i>Majestic Princess®</i>	FEB 18 TUE
21	Mediterranean Grand Adventure®	<b>Ft. Lauderdale</b> > Santa Cruz de Tenerife > Cartagena > Valencia > Barcelona > Gibraltar > Marseille (for Provence) > Genoa (for Milan) > Florence/Pisa (La Spezia) > <b>Rome (Civitavecchia)</b>	<i>Sun Princess®</i>	MAR 22 SAT
23	Iceland & Iberian Grand Adventure®	<b>Barcelona</b> > Málaga > Gibraltar > Seville (Cádiz) > Vigo (for Santiago de Compostela) > Southampton (London) > Glasgow (Greenock) > Akureyri > Isafjörður > Reykjavik > St. John's (Newfoundland) > Halifax > <b>Boston</b>	<i>Majestic Princess®</i>	JUL 10 THU



More to Explore – Ocean Crossings & Grand Adventures<sup>®</sup> continued

DAYS	ITINERARY	PORTS	SHIP	2025 DATE
24	Western Europe & British Isles Grand Adventure <sup>®</sup>	<b>Ft. Lauderdale</b> > Azores Islands (Ponta Delgada) > Brest > Rotterdam > Brussels/Bruges (Zeebrugge) > London (Southampton) > Dublin (Dun Laoghaire) > Belfast > Glasgow (Greenock) > Orkney Islands (Kirkwall) > Inverness/Loch Ness (Invergordon) > Edinburgh (South Queensferry) > <b>London (Southampton)</b>	Regal Princess <sup>®</sup>	APR 4 FRI
26	Mediterranean Grand Adventure <sup>®</sup>	<b>Rome (Civitavecchia)</b> > Naples (for Capri & Pompeii) > Santorini > Kusadasi (for Ephesus) > Athens (Piraeus) > Crete (Chania) > Sicily (Messina – for Mt. Etna & Taormina) > Mallorca (Palma) > Barcelona > Málaga > Gibraltar > Seville (Cádiz) > Santa Cruz de Tenerife > <b>Ft. Lauderdale</b>	Sun Princess <sup>®</sup>	OCT 21 TUE
27	Moroccan & Iberian Grand Adventure <sup>®</sup>	<b>Ft. Lauderdale</b> > Madeira (Funchal) > Casablanca (for Marrakech) > La Coruña (for Santiago de Compostela) > London (Southampton) > Vigo (for Santiago de Compostela) > Madeira (Funchal) > Santa Cruz de Tenerife <b>LATE NIGHT</b> > Gran Canaria (Las Palmas) <b>LATE NIGHT</b> > Lanzarote (Arrecife) > Lisbon > <b>London (Southampton)</b>	Sky Princess <sup>®</sup>	MAR 9 SUN
28	Western Europe & Canary Islands Grand Adventure <sup>®</sup>	<b>London (Southampton)</b> > Vigo (for Santiago de Compostela) > Madeira (Funchal) > Santa Cruz de Tenerife <b>LATE NIGHT</b> > Gran Canaria (Las Palmas) <b>LATE NIGHT</b> > Lanzarote (Arrecife) > Lisbon > London (Southampton) > Portland (for Stonehenge) > Cherbourg > Vigo (for Santiago de Compostela) > Azores Islands (Ponta Delgada) > Bermuda (West End) > <b>Port Canaveral</b>	Sky Princess <sup>®</sup>	NOV 2 SUN
29	Northern Lights Grand Adventure <sup>®</sup>	<b>London (Southampton)</b> > Trondheim > Tromsø <b>LATE NIGHT</b> > Alta <b>OVERNIGHT</b> > Lofoten Islands (Gravdal) <b>LATE NIGHT</b> > Ålesund > London (Southampton) > Paris/Normandy (Le Havre) > Bilbao > Vigo (for Santiago de Compostela) > Madeira (Funchal) > <b>Ft. Lauderdale</b>	Emerald Princess <sup>®</sup>	SEP 2/ SAT
31	Tropical Grand Adventure <sup>®</sup> with British Isles	<b>London (Southampton)</b> > Dublin (Dun Laoghaire) > Belfast <b>LATE NIGHT</b> > Glasgow (Greenock) > Orkney Islands (Kirkwall) > Inverness/Loch Ness (Invergordon) > Edinburgh (South Queensferry) > London (Southampton) > Paris/Normandy (Le Havre) > Bilbao > Vigo (for Santiago de Compostela) > Madeira (Funchal) > Antigua > St. Thomas > Grand Cayman > <b>Galveston</b>	Regal Princess <sup>®</sup>	SEP 28 SUN
33	Mediterranean, Iceland & British Isles Grand Adventure <sup>®</sup>	<b>Rome (Civitavecchia)</b> > Naples (for Capri & Pompeii) > Santorini > Kusadasi (for Ephesus) > Athens (Piraeus) > Sicily (Messina – for Mt. Etna & Taormina) > Mallorca (Palma) > Barcelona > Málaga > Gibraltar > Seville (Cádiz) > Vigo (for Santiago de Compostela) > London (Southampton) > Glasgow (Greenock) > Akureyri > Isafjörður > Reykjavik > St. John's (Newfoundland) > Halifax > <b>Boston</b>	Majestic Princess <sup>®</sup>	JUN 30 MON

# Europe Cruisetours

Extra days on land and nights in fine hotels. Tours off the beaten path. Pair your cruise with multiple days on land and go deeper into Europe's iconic destinations. Soak up Madrid's cosmopolitan energy on a Spain cruisetour or tour ancient fortresses on a British Isles cruisetour. See historic sites in storied cities on cruisetours in Italy and Greece.



Madrid, Spain

## Highlights of Spain Cruisetour

Tour **2**  
13, 16, 17, 20,  
21 or 27 nights



### DAY DESTINATION

1-3	by Land	Madrid
4	by Land	Valencia
5-6	by Land	Barcelona
7-13	by Sea	7-day Mediterranean with France & Italy cruise (2A)
7-20	by Sea	14-day Mediterranean with Greek Isles, France & Turkey cruise (2B)
7-27	by Sea	21-day The Best of the Mediterranean cruise (2C)
7-17	by Sea	11-day Grand Western Mediterranean cruise (2D)
7-16	by Sea	10-day Mediterranean with Greek Isles & Italy cruise (2E)
7-21	by Sea	15-day Spanish Passage cruise (2F)

### 2025 DEPARTURES

#### Sun Princess®

TOUR 2A	TOUR 2B	TOUR 2C	TOUR 2D
MAR 30	MAR 30	MAR 30	JUN 22
APR 20	APR 20	APR 20	
MAY 11	MAY 11	MAY 11	TOUR 2E
AUG 3	JUN 1	JUN 1	OCT 5
AUG 24	AUG 3	AUG 3	
	AUG 24	AUG 24	TOUR 2F
	SEP 14	SEP 14	OCT 26
		OCT 5	

## Ring of Kerry Cruisetour

Tour **3**  
14, 15 or 16  
Nights



### DAY DESTINATION

1	by Land	Limerick
2-3	by Land	Killarney
4	by Land	Cork
5-14	by Sea	10-day British Isles cruise (3B)
5-15	by Sea	11-day British Isles Cruise (3C)
5-16	by Sea	or 12-day British Isles cruise (3A)

### 2025 DEPARTURES

#### Regal Princess®

TOUR 3A	TOUR 3B	TOUR 3C
MAY 5	JUL 16	APR 14
MAY 17	JUL 28	AUG 21
MAY 29	AUG 9	SEP 24
JUN 10	AUG 31	
JUN 22	SEP 12	
JUL 4		





Venice, Italy



Athens, Greece

### Classic Italy Cruisetour

Tour **4** 13, 17, 20 or 27  
Nights



#### DAY DESTINATION

1-2	by Land	Venice
3-4	by Land	Florence
5-6	by Land	Rome
7-13	by Sea	7-day Mediterranean with Greek Isles & Turkey cruise (4A)
7-20	by Sea	14-day Mediterranean with Greek Isles, Italy & Turkey cruise (4B)
7-27	by Sea	21-day The Best of the Mediterranean cruise (4C)
7-17	by Sea	11-day Grand Western Mediterranean cruise (4D)
7-17	by Sea	11-day Grand Mediterranean cruise (4E)

#### 2025 DEPARTURES

Sun Princess®

TOUR 4A	TOUR 4B	TOUR 4C	TOUR 4D
APR 6	APR 6	APR 6	JUL 23
APR 27	APR 27	APR 27	
MAY 18	MAY 18	AUG 10	TOUR 4E
AUG 10	AUG 10		OCT 15
AUG 31	AUG 31		

### Best of Greece Cruisetour

Tour **5** 10, 17 or 24  
Nights



#### DAY DESTINATION

1	by Land	Athens
2	by Land	Delphi
3	by Land	Kalambaka
4-10	by Sea	7-day Mediterranean with Greece & Italy cruise (5A)
4-17	by Sea	14-day Mediterranean with Greece, France & Italy cruise (5B)
4-24	by Sea	21-day The Best of the Mediterranean cruise (5C)

#### 2025 DEPARTURES

Sun Princess®

TOUR 5A	TOUR 5B	TOUR 5C
APR 16	AUG 20	APR 16
MAY 7	SEP 10	MAY 7
MAY 28	OCT 1	AUG 20
JUN 18		AUG 20
		SEP 10

# Caribbean

**BEST  
CRUISE LINES  
IN THE  
CARIBBEAN™**

U.S. NEWS &  
WORLD REPORT





**More Ashore**

See the sights during the day and experience the nightlife after dark with Late Night (9 p.m. or later) calls.

Hop from sun-drenched island to sun-drenched island and splash in the clearest waters you've ever seen. Embrace the sweet island life and get to know each unique stop in your own way. Stroll

through colorful, European-style architecture to the tune of a nearby steel drum band. On a Caribbean voyage, Princess brings you to the world's top beaches and iconic adventures – from exploring Mayan

ruins in Belize to snorkeling among coral reefs in Aruba or Barbados. Plus, you can dive even deeper into relaxation with a beach day at Princess Cays<sup>®</sup>, our exclusive private island retreat in the Bahamas.

## Eastern Caribbean



### Eastern Caribbean with Turks & Caicos

Roundtrip Port Canaveral

6 Days 3 Ports



Port Canaveral > Nassau > Princess Cays > Grand Turk > Port Canaveral

#### 2025 MONDAY DEPARTURES

Sky Princess<sup>®</sup>  
DEC 8<sup>th</sup>  
DEC 22<sup>nd</sup>

#### 2026 MONDAY DEPARTURES

Sky Princess<sup>®</sup>  
JAN 5<sup>th</sup>      FEB 2      MAR 2<sup>nd</sup>  
JAN 19<sup>th</sup>      FEB 16

<sup>®</sup>Amber Cove replaces Princess Cays<sup>®</sup>

<sup>®</sup>Port order varies

<sup>®</sup>San Juan replaces Princess Cays<sup>®</sup>

### Eastern Caribbean with St. Thomas

Roundtrip Ft. Lauderdale

7 Days 3 Ports



Ft. Lauderdale > Princess Cays > San Juan LATE NIGHT > St. Thomas > Ft. Lauderdale

#### 2025 SUNDAY DEPARTURES

Sun Princess<sup>®</sup>  
NOV 16      DEC 14  
NOV 30      DEC 28

#### 2026 SUNDAY DEPARTURES

Sun Princess<sup>®</sup>  
JAN 11      FEB 8  
JAN 25      FEB 22

**More Ashore**

See the sights during the day and experience the nightlife after dark with Late Night (9 p.m. or later) or Overnight calls.

# Eastern Caribbean, *continued*



St. Maarten

## Eastern Caribbean with Bermuda

Roundtrip New York

**NEW**

10  
Days

4  
Ports



New York > Grand Turk > Amber Cove > San Juan > Bermuda (West End) **OVERNIGHT** > New York

**2025 DEPARTURES**

Island Princess®

JUL 4 FRI

AUG 29 FRI

AUG 19 TUE

## Eastern Caribbean with St. Thomas

Roundtrip Ft. Lauderdale

8  
Days

4  
Ports



Ft. Lauderdale > Amber Cove > San Juan **LATE NIGHT** > St. Maarten > St. Thomas > Ft. Lauderdale

**2025 DEPARTURE**  
Majestic Princess®  
NOV 22 SAT

**2026 DEPARTURES**  
Majestic Princess®  
JAN 3 SAT  
FEB 14 SAT



Amber Cove, Dominican Republic

### More to Explore - Eastern Caribbean

DAYS	ITINERARY	PORTS	SHIP	2025 DATE	2026 DATE
5	Caribbean Getaway with Grand Turk	Ft. Lauderdale > Amber Cove > Grand Turk > Ft. Lauderdale	Star Princess®	NOV 10 MON	
6	Eastern Caribbean with Turks & Caicos	Ft. Lauderdale > Amber Cove > San Juan > Grand Turk > Ft. Lauderdale	Majestic Princess®		JAN 11 SUN
8	Eastern Caribbean with St. Kitts Holiday	Ft. Lauderdale > Amber Cove > San Juan <b>LATE NIGHT</b> > St. Maarten <b>LATE NIGHT</b> > St. Kitts > Ft. Lauderdale	Majestic Princess®	DEC 20 SAT	

THE AMERICAS

CARIBBEAN



# Western Caribbean



## Western Caribbean with Mexico

Roundtrip Ft. Lauderdale

**New Ship** **7** Days **3** Ports



**Ft. Lauderdale** > Cozumel > Belize City > Roatán (Mahogany Bay) > **Ft. Lauderdale**

### 2025 DEPARTURES

**Star Princess\*** **Emerald Princess\***

NOV 15 SAT    DEC 13 SAT    OCT 26 SUN\*\*

NOV 29 SAT\*\*    DEC 27 SAT

### 2026 SATURDAY DEPARTURES

**Star Princess\***

JAN 10    FEB 7    MAR 7

JAN 24    FEB 21    MAR 21

\*Operates in reverse order  
\*\*Port order varies

## Western Caribbean with Mexico

Roundtrip Ft. Lauderdale

**6** Days **3** Ports



**Ft. Lauderdale** > Costa Maya > Roatán (Mahogany Bay) > Cozumel > **Ft. Lauderdale**

### 2025 SUNDAY DEPARTURES

**Majestic Princess\***

NOV 2    NOV 30    DEC 28\*\*

NOV 16    DEC 14

### 2026 SUNDAY DEPARTURES

**Majestic Princess\***

JAN 25\*\*    FEB 22

\*\*Belize City replaces Roatán (Mahogany Bay)  
\*\*Port order varies

## Western Caribbean with Mexico

Roundtrip Galveston

**7** Days **3** Ports



**Galveston** > Cozumel > Costa Maya > Roatán (Mahogany Bay) > **Galveston**

### 2025 SUNDAY DEPARTURES

**Regal Princess\***

NOV 2    NOV 23    DEC 14

NOV 9    NOV 30    DEC 21

NOV 16    DEC 7    DEC 28

### 2026 SUNDAY DEPARTURES

**Regal Princess\***

JAN 4    JAN 25    FEB 15    MAR 8

JAN 11    FEB 1    FEB 22    MAR 15

JAN 18    FEB 8    MAR 1

**More Ashore**

See the sights during the day and experience the nightlife after dark with Late Night (9 p.m. or later) calls.

# Western Caribbean, *continued*



## Western Caribbean with Grand Cayman

Roundtrip Ft. Lauderdale

7 Days	3 Ports
-----------	------------



**Ft. Lauderdale** > Cozumel > Roatán (Mahogany Bay) > Grand Cayman > **Ft. Lauderdale**

**2025 SUNDAY DEPARTURES**

Sun Princess®  
NOV 23      DEC 21  
DEC 7

**2026 SUNDAY DEPARTURES**

Sun Princess®  
JAN 4      FEB 1      MAR 1  
JAN 18<sup>th</sup>      FEB 15<sup>th</sup>

\*Port order varies

## Western Caribbean with Mexico

Roundtrip Port Canaveral

8 Days	4 Ports
-----------	------------



**Port Canaveral** > Cozumel > Costa Maya > Belize City > Roatán (Mahogany Bay) > **Port Canaveral**

**2025 SUNDAY DEPARTURES**

Sky Princess®  
NOV 30      DEC 28

**2026 SUNDAY DEPARTURES**

Sky Princess®  
JAN 25      FEB 22

Port order varies.

### CARIBBEAN GETAWAY

Soak up the best of the Caribbean in just a few days. Sunny beaches, boat rides and ancient wonders are all yours on a round-trip 6-, 7- or 8-day voyage that visits Cozumel, Roatán (Mahogany Bay) and more.





# Southern Caribbean

## Southern Caribbean with ABC Islands

Roundtrip Ft. Lauderdale

8 Days 3 Ports



Ft. Lauderdale > Curaçao **LATE NIGHT** > Aruba **LATE NIGHT** > Bonaire > Ft. Lauderdale

### 2025 SATURDAY DEPARTURES

Majestic Princess\*  
NOV 8  
DEC 6

### 2026 SATURDAY DEPARTURES

Majestic Princess\*  
JAN 17<sup>th</sup>  
FEB 28<sup>th</sup>

\*Port order varies; omits late night in Aruba



Curaçao

THE AMERICAS

CARIBBEAN



St. Kitts

## Southern Caribbean with Tortola

Roundtrip Ft. Lauderdale

10 Days 6 Ports



Ft. Lauderdale > Princess Cays\* > St. Thomas **LATE NIGHT** > St. Maarten > Antigua > St. Kitts > Tortola > Ft. Lauderdale

### 2025 DEPARTURES

Caribbean Princess\*  
NOV 7 FRI<sup>th</sup>  
Enchanted Princess\*  
NOV 13 THU

### 2026 DEPARTURES

Caribbean Princess*	Enchanted Princess*
APR 8 WED	FEB 15 SUN    MAR 7 SAT

\*Port order varies; Grand Turk replaces Princess Cays\*

# Southern Caribbean, continued

## Southern Caribbean with St. Kitts

Roundtrip Ft. Lauderdale

10 Days 6 Ports



**Ft. Lauderdale** > Princess Cays® > San Juan > St. Maarten > St. Kitts > Antigua > St. Thomas **LATE NIGHT** > **Ft. Lauderdale**

2025 DEPARTURES

Enchanted Princess\*      Sapphire Princess\*  
DEC 17 WED                      DEC 2 TUE\*\*

2026 DEPARTURES

Enchanted Princess\*  
JAN 6 TUE  
JAN 26 MON

\*\*Port order varies

## Southern Caribbean with Martinique

Roundtrip Ft. Lauderdale

10 Days 6 Ports



**Ft. Lauderdale** > Princess Cays® > St. Thomas > Dominica > Barbados > Martinique > Antigua > **Ft. Lauderdale**

2025 DEPARTURES

Caribbean Princess\*      Enchanted Princess\*  
OCT 28 TUE\*\*                      NOV 23 SUN\*\*  
DEC 2 SAT  
  
Sapphire Princess\*  
DEC 12 FRI\*\*

2026 DEPARTURES

Caribbean Princess\*      Enchanted Princess\*  
MAR 29 SUN\*\*                      JAN 16 FRI\*\*      FEB 25 WED  
FEB 5 THU                      MAR 17 TUE

\*\*St. Lucia replaces Barbados

## More to Explore - Southern Caribbean

DAYS	ITINERARY	PORTS	SHIP	2025 DATE	2026 DATE
12	Southern Caribbean Islander	<b>New York</b> > St. Maarten <b>LATE NIGHT</b> > St. Kitts > St. Lucia > Curaçao <b>LATE NIGHT</b> > Aruba > <b>Ft. Lauderdale</b>	Enchanted Princess*	NOV 15 SAT	
12	Southern Caribbean Islander	<b>Galveston</b> > Cozumel > Aruba <b>LATE NIGHT</b> > Curaçao <b>LATE NIGHT</b> > Antigua > St. Thomas > <b>Ft. Lauderdale</b>	Regal Princess*		MAR 22 SUN
14	Circle Caribbean	<b>Ft. Lauderdale</b> > St. Maarten > St. Kitts > Martinique > Barbados > Grenada > Trinidad > Bonaire <b>LATE NIGHT</b> > Curaçao > <b>Ft. Lauderdale</b>	Island Princess*	NOV 7 FRI	
14	Circle Caribbean	<b>Ft. Lauderdale</b> > St. Kitts > Martinique > St. Lucia > Barbados > Grenada > Trinidad > Curaçao <b>LATE NIGHT</b> > Aruba > <b>Ft. Lauderdale</b>	Enchanted Princess*	DEC 3 WED	
14	Circle Caribbean Holiday	<b>Ft. Lauderdale</b> > St. Maarten > St. Kitts > Martinique > Barbados > Grenada > Trinidad > Bonaire <b>LATE NIGHT</b> > Curaçao > <b>Ft. Lauderdale</b>	Sapphire Princess*	DEC 22 MON	
14	Circle Caribbean	<b>Ft. Lauderdale</b> > St. Maarten > Dominica > St. Lucia > Barbados > Grenada > Trinidad > Aruba > Grand Turk > <b>Ft. Lauderdale</b>	Majestic Princess*		JAN 31 SAT



# Panama Canal



CRUISE CRITIC



ABOVE: Panama Canal.

**More Ashore**

See the sights during the day and experience the nightlife after dark with Late Night (9 p.m. or later) calls.

Traversing the Panama Canal is truly a passage through history, and you can experience it in the best way possible on board a Princess® ship. On the world's greatest shortcut between two vast oceans. A partial transit brings you to the lush landscapes of Costa Rica and the Caribbean, while a full transit showcases the diversity of cultures on either side of the canal. Experience this modern marvel on the deck of your ship, with live narration from the bridge, and you'll be awestruck by the scope of human imagination.



Gamboa, Panama

THE AMERICAS

PANAMA CANAL

**Panama Canal with Costa Rica & Caribbean**  
Roundtrip Ft. Lauderdale

12 Days 7 Ports



**Ft. Lauderdale** > Aruba **LATE NIGHT** > Curaçao > Cartagena > Panama Canal Partial Transit New Locks (including the Agua Clara Locks and Gatun Lake) > Colón > Costa Rica (Limón) > Grand Cayman > **Ft. Lauderdale**

**2025 DEPARTURES**  
Caribbean Princess®  
OCT 16 THU DEC 11 THU\*\*  
NOV 17 MON\*\* DEC 23 TUE  
NOV 29 SAT\*\*

**2026 DEPARTURES**  
Caribbean Princess®  
JAN 4 SUN FEB 21 SAT\*\*  
JAN 16 FRI MAR 5 THU\*\*  
JAN 28 WED\*\* MAR 11 TUE  
FEB 9 MON\*\*

\*\*Port order varies; Jamaica (Falmouth) replaces Cartagena  
\*\*Bonaire replaces Curaçao \*\*Jamaica (Falmouth) replaces Grand Cayman

**Panama Canal - Ocean to Ocean**

Los Angeles to Ft. Lauderdale

16 Days 7 Ports



**Los Angeles** > Puerto Vallarta > Huatulco > San Juan del Sur > Costa Rica (Puntarenas) > Fuerte Amador > Panama Canal Full Transit Historic Locks (including the Miraflores, Pedro Miguel and Gatun Locks) > Aruba > **Ft. Lauderdale**

**2025 DEPARTURES**  
Conal Princess® Island Princess®  
OCT 28 TUE OCT 22 WED  
DEC 23 TUE\*\*

Emerald Princess®  
NOV 2 SUN

**2026 DEPARTURES**  
Island Princess®  
JAN 8 THU FEB 9 MON  
JAN 24 SAT\*\* FEB 25 WED

\*\*Cartagena replaces Aruba; \*\*Operates in reverse order



## Princess and the Panama Canal

Stories from the past come alive on a voyage through the Panama Canal. Princess was the first cruise line to transport guests through the Panama Canal on board Princess Italia in 1967, and pioneered regularly scheduled cruises. Today, we continue to lead the way with more options than any other cruise line. Pick a convenient departure point and choose which ship you sail on to experience the 1914 historic locks or the expanded modern locks built in 2016.



### More to Explore – Panama Canal

DAYS	ITINERARY	PORTS	SHIP	2025 DATE	2026 DATE
16	Panama Canal – Ocean to Ocean	<b>Los Angeles</b> > Puerto Vallarta > Huatulco > San Juan del Sur > Costa Rica (Puntarenas) > Fuerte Amador > Panama Canal Full Transit New Locks (including the Agua Clara and Cocoli Locks) > Aruba > <b>Ft. Lauderdale</b>	Caribbean Princess*	SEP 30 TUE	
16	Panama Canal – Ocean to Ocean	<b>Los Angeles</b> > Manzanillo > Huatulco > San Juan del Sur > Costa Rica (Puntarenas) > Fuerte Amador > Panama Canal Full Transit New Locks (including the Agua Clara and Cocoli Locks) > Curaçao > <b>Ft. Lauderdale</b>	Sapphire Princess*	NOV 16 SUN	
16	Panama Canal – Ocean to Ocean Holiday	<b>Ft. Lauderdale</b> > Cartagena > Panama Canal Full Transit Historic Locks (including the Miraflores, Pedro Miguel and Gatun Locks) > Fuerte Amador > Costa Rica (Puntarenas) > Puerto Quetzal > Manzanillo > <b>San Francisco</b>	Island Princess*	NOV 21 FRI	
16	Panama Canal – Ocean to Ocean	<b>San Francisco</b> > Puerto Vallarta > Puerto Quetzal > Costa Rica (Puntarenas) > Fuerte Amador > Panama Canal Full Transit Historic Locks (including the Miraflores, Pedro Miguel and Gatun Locks) > Cartagena > <b>Ft. Lauderdale</b>	Island Princess*	DEC 7 SUN	
18	Panama Canal – Ocean to Ocean	<b>New York</b> > Grand Turk > Aruba > Panama Canal Full Transit Historic Locks (including the Miraflores, Pedro Miguel and Gatun Locks) > Fuerte Amador > Costa Rica (Puntarenas) > San Juan del Sur > Huatulco > Puerto Vallarta > <b>Los Angeles</b>	Island Princess*	SEP 18 THU	MAY 6 WED**
23	Panama Canal & Pacific Coast	<b>Vancouver, B.C.</b> > San Francisco <b>LATE NIGHT</b> > Catalina Island > San Diego > Los Angeles > Puerto Vallarta > Huatulco > San Juan del Sur > Costa Rica (Puntarenas) > Fuerte Amador > Panama Canal Full Transit New Locks (including the Agua Clara and Cocoli Locks) > Aruba > <b>Ft. Lauderdale</b>	Caribbean Princess*	SEP 23 TUE	
23	Panama Canal & Pacific Coast	<b>Vancouver, B.C.</b> > San Francisco > San Diego > Santa Barbara > Los Angeles > Puerto Vallarta > Huatulco > San Juan del Sur > Costa Rica (Puntarenas) > Fuerte Amador > Panama Canal Full Transit Historic Locks (including the Miraflores, Pedro Miguel and Gatun Locks) > Aruba > <b>Ft. Lauderdale</b>	Coral Princess*	OCT 21 TUE	

\*Operates in reverse order

# Canada & New England



\*Women's Choice Award, Best Cruise by Destination, Canada & New England, 2019-2017



**More Ashore**

See the sights during the day and experience the nightlife after dark with Late Night (9 p.m. or later) calls.

As you take in color-drenched shores and fresh coastal air, you'll understand why Princess was named Best Cruise Line in Canada & New England.<sup>1</sup> Choose from 7- to 18-day voyages with convenient departures from Boston, New York and Québec. Any voyage

you choose will unite elements of history, local cuisine and astonishing views. Crack open a fresh lobster claw or dive into a bowl of creamy New England clam chowder. Take photographs that look like postcards as you view historic lighthouses and rocky shorelines. Listen to

tales of the American Revolution on Boston's Freedom Trail and learn about Halifax's rich maritime heritage. Whether you're admiring Newport's gracious mansions or marveling over the incredible tides in the Bay of Fundy, each day promises new discoveries.

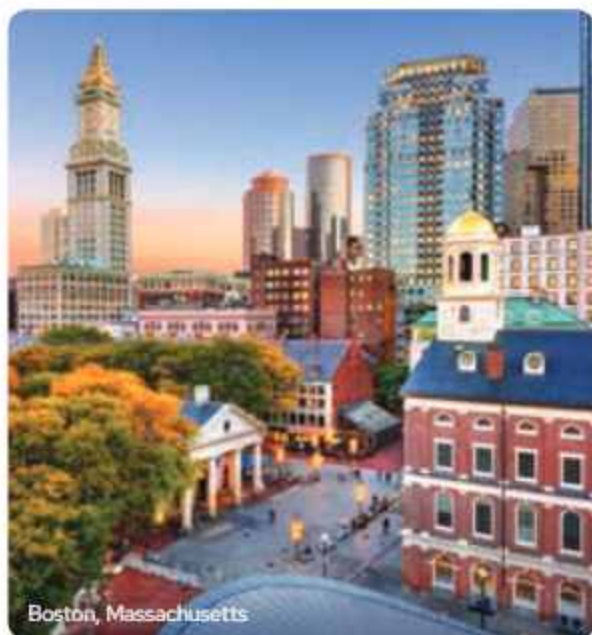

**Canada & New England**  
Roundtrip Boston

7 Days 4 Ports

**Boston** > Halifax > Sydney (Cape Breton Island) > Charlottetown (Prince Edward Island) > Portland **LATE NIGHT** > **Boston**

2025 SATURDAY DEPARTURES  
Majestic Princess<sup>®</sup>  
AUG 2      AUG 16  
AUG 9      AUG 23

**Canada & New England**  
Roundtrip New York

7 Days 5 Ports

**New York** > Newport > Boston > Portland > Saint John (for the Bay of Fundy) > Halifax > **New York**

2025 SATURDAY DEPARTURES  
Enchanted Princess<sup>®</sup>  
AUG 23<sup>1</sup>      SEP 20<sup>1</sup>      OCT 18<sup>1</sup>  
AUG 30      SEP 27<sup>1</sup>      OCT 25  
SEP 6<sup>1</sup>      OCT 4<sup>1</sup>  
SEP 13      OCT 11

<sup>1</sup>Omits Portland; operates in reverse order  
<sup>2</sup>Omits Saint John

**Canada & New England**  
Roundtrip New York

10 Days 6 Ports

**New York** > Halifax > Sydney (Cape Breton Island) > Charlottetown (Prince Edward Island) > Saint John (for the Bay of Fundy) > Portland > Boston > **New York**

2025 DEPARTURES  
Island Princess<sup>®</sup>  
JUN 4 WED  
JUN 14 SAT  
JUN 24 TUE



Québec City, Québec, Canada

### Classic Canada & New England

Boston to Québec

10 Days 6 Ports



**Boston** > Portland > Saint John (for the Bay of Fundy) > Halifax > Sydney (Cape Breton Island) > Charlottetown (Prince Edward Island) > Saguenay > **Québec** **OVERNIGHT**

**2025 DEPARTURES**

Majestic Princess\*

AUG 30 SAT SEP 19 FRI OCT 9 THU  
SEP 9 TUE\*\* SEP 29 MON\*\*

\*Operates in reverse order

### Canada & Colonial America

Québec to Ft. Lauderdale

14 Days 8 Ports



**Québec** > Saguenay > Charlottetown (Prince Edward Island) > Sydney (Cape Breton Island) > Halifax > Boston > Newport > New York **OVERNIGHT** > Norfolk (for Williamsburg and Jamestown) **LATE NIGHT** > **Ft. Lauderdale**

**2025 DEPARTURE**

Majestic Princess\*  
OCT 19 SUN

### Greenland & Canada

Roundtrip New York

18 Days 7 Ports



**New York** > Halifax > Sydney (Cape Breton Island) > St. John's (Newfoundland) > Nanortalik > Qaqortoq > Paamiut > Nuuk > **New York**

**2025 DEPARTURES**

Island Princess\*

JUL 14 MON AUG 17 FRI\*\*

\*\*Port order varies



Nanortalik, Greenland



# Canada & New England cruisetours

Spend extra days on land, before or after your cruise. Take the Historic America Cruisetour to visit Washington D.C., Independence Hall and the Gettysburg Battlefield. Or book the Maple Explorer

Cruisetour to see beautiful Niagara Falls and exciting cities like Montréal with guided tours of the Canadian Museum of Civilization. Savor all of Canada & New England's beauty with a cruisetour vacation.



Liberty Bell, Philadelphia, Pennsylvania



Niagara Falls, Toronto, Canada

**Historic America**  
Cruisetour

tour **1** 14 nights

DAY	DESTINATION
1-2	by Land Washington D.C.
3-4	by Land Williamsburg
5	by Land Staunton
6	by Land Gettysburg
7	by Land Philadelphia
8-14	by Sea 7-day Canada & New England cruise

**2025 DEPARTURES**  
Enchanted Princess®

TOUR 1A		
AUG 16	SEP 13	OCT 11
AUG 23	SEP 20	OCT 18
AUG 30	SEP 27	
SEP 6	OCT 4	

**Maple Explorer**  
Cruisetour

tour **2** 15 or 19 nights

DAY	DESTINATION
1-2	by Land Toronto (for Niagara Falls)
3	by Land Ottawa
4	by Land Montebello
5	by Land Montréal
6-15	by Sea 10-day Classic Canada & New England cruise (Tours 2A/2C)
6-19	by Sea 14-day Canada & Colonial America cruise (Tour 2B)

**2025 DEPARTURES**  
Majestic Princess®

TOUR 2A	TOUR 2B	TOUR 2C
SEP 4	OCT 14	AUG 30**
SEP 24		SEP 19**
		OCT 9**

\*\*Land tour after cruise

# Mexico





**More Ashore**

See the sights during the day and experience the nightlife after dark with Late Night (9 p.m. or later) or Overnight calls.

Sail to where it all began (literally!) on our 60th anniversary cruise that retraces our very first voyage to the Mexican Riviera back in 1965. You'll be a part of this historical route aboard *Royal Princess*<sup>®</sup> on a 14-day adventure. With Princess, you'll enjoy the best of both worlds – relaxing beaches and fast-paced adventures – on our historic itinerary or with a variety of 7- to 14-day voyages that will awaken your senses. From sunny Cabo San Lucas to the exciting ports of Loreto and La Paz, Mexico's allure is timeless.



Loreto, Baja Mexico

## Mexican Riviera

Roundtrip Los Angeles

7  
Days

3  
Ports



Los Angeles > Cabo San Lucas > Mazatlán > Puerto Vallarta > Los Angeles

**2025 SATURDAY DEPARTURES**

*Royal Princess*<sup>®</sup>

OCT 4	NOV 8	NOV 29
OCT 18	NOV 15	DEC 20
NOV 1	NOV 22	DEC 27

**2026 SATURDAY DEPARTURES**

*Royal Princess*<sup>®</sup>

JAN 3	FEB 21	MAR 28 <sup>14</sup>
JAN 24	FEB 28	APR 11
JAN 31	MAR 7	APR 8
FEB 7	MAR 14	
FEB 14	MAR 21	

<sup>14</sup>Operates in reverse order

## 60th Anniversary Mexican Riviera Voyage

Roundtrip Los Angeles

14  
Days

5  
Ports



Los Angeles > Puerto Vallarta **OVERNIGHT** > Manzanillo, Mazatlán > Loreto > Cabo San Lucas **OVERNIGHT** > Los Angeles

**2025 DEPARTURE**  
*Royal Princess*<sup>®</sup>  
DEC 6 SAT



Mazatlán, Mexico

**More Ashore**

See the sights during the day and experience the nightlife after dark with Late Night (9 p.m. or later) or Overnight calls.



Puerto Vallarta, Mexico

THE AMERICAS

MEXICO

### Baja Peninsula & Sea of Cortez

Roundtrip Los Angeles

10 Days 4 Ports



Los Angeles > Cabo San Lucas **OVERNIGHT** > La Paz > Loreto > Puerto Vallarta > Los Angeles

**2025 DEPARTURES**  
*Emerald Princess*<sup>®</sup>  
 DEC 4 THU  
 DEC 30 TUE

**2026 DEPARTURE**  
*Emerald Princess*<sup>®</sup>  
 JAN 9 FRI

### Mexican Riviera

Roundtrip San Francisco

11 Days 4 Ports



San Francisco > Manzanillo > Puerto Vallarta > Mazatlán > Cabo San Lucas **LATE NIGHT** > San Francisco

**2025 DEPARTURES**  
*Ruby Princess*<sup>®</sup>  
 SEP 24 WED  
 OCT 19 SUN  
 NOV 15 SAT

**2026 DEPARTURES**  
*Ruby Princess*<sup>®</sup>  
 JAN 18 SUN  
 MAR 7 SAT



# Hawaii





There's a vacation ... and then there's an Hawaii cruise with Princess. Only Princess sails here round-trip from North America year-round and connects you to Discovery™ and Animal Planet™ excursions to enhance your voyage.

Unpack only once and explore four of the most popular islands – Maui, Oahu, Kauai and the Big Island – all while relaxing to the fullest. Sunbathe on iconic Waikiki Beach and explore mighty volcanoes and waterfalls surrounded by lush

colors. Plus, the cultural immersion starts as soon as you step on board thanks to the Aloha Spirit program – you can learn the art of crafting leis, feel the rhythm as you dance the hula and get a taste of island-inspired flavors.

### Hawaiian Islands Roundtrip San Francisco

16 Days 5 Ports



San Francisco > Honolulu > Kauai (Nawiliwili) > Maui > Hilo > Ensenada > San Francisco

#### 2025 DEPARTURES

Ruby Princess®  
OCT 30 THU DEC 17 WED  
DEC 1 MON

#### 2026 DEPARTURES

Ruby Princess®  
JAN 2 FRI FEB 19 THU APR 3 FRI  
JAN 29 THU MAR 18 WED

Port order varies.

### Hawaiian Islands Roundtrip Los Angeles

16 Days 5 Ports

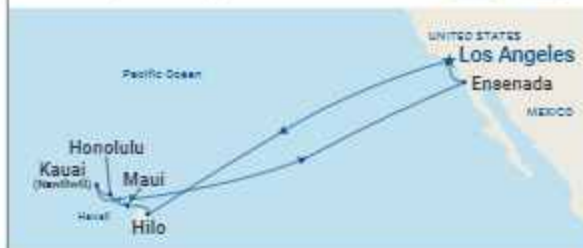

Los Angeles > Hilo > Honolulu > Kauai (Nawiliwili) > Maui > Ensenada > Los Angeles

#### 2025 DEPARTURES

Emerald Princess® Island Princess®  
NOV 18 TUE OCT 6 MON  
DEC 14 SUN

#### 2026 DEPARTURES

Emerald Princess®  
JAN 19 MON FEB 20 FRI MAR 24 TUE  
FEB 4 WED MAR 8 SUN

Port order varies.

### More to Explore – Hawaiian Islands

DAYS	ITINERARY	PORTS	SHIP	2025 DATE	2026 DATE
16	Hawaiian Islands	Vancouver, B.C. > Hilo > Honolulu > Kauai (Nawiliwili) > Maui > Vancouver, B.C.	Coral Princess®	OCT 5 SUN	APR 27 MON
32	South Pacific Islands & Hawaii	Los Angeles > Kauai (Nawiliwili) > Honolulu > Pago Pago > Cross International Date Line > Apia (Samoa) > Suva > Dravuni Island > Cross International Date Line > Tahiti (Papeete) > Moorea > Los Angeles	Sapphire Princess®	OCT 15 WED	
54	South Pacific, Australia & New Zealand	Los Angeles > Honolulu > Kona > Hilo > Tahiti (Papeete) > Moorea > Raiatea > Cross International Date Line > Auckland > Tauranga > Bay of Islands > Hobart > Sydney > Brisbane > Nouméa > Mystery Island > Suva > Dravuni Island > Apia (Samoa) > Cross International Date Line > Kauai (Nawiliwili) > Maui > Los Angeles	Island Princess®		MAR 13 FRI



# California Coast



ABOVE: Balboa Park, San Diego, California.

<sup>TM</sup>TravelAge West, Cruise Line with Highest Customer Satisfaction, 2023-2023

**More Ashore**

See the sights during the day and experience the nightlife after dark with Late Night (9 p.m. or later) calls.

Close to home, yet a world away. With 50+ years of sailing from the West Coast, Princess is your ultimate guide to the remarkable shores of California and the Pacific Northwest. See iconic sights on

your way to even more iconic cities like Los Angeles, San Francisco, Santa Barbara and San Diego. Sip the local harvest in world-famous vineyards, dine and shop along eclectic boardwalks; or simply soak

up the sun and laid-back vibes. Charming towns up north are the perfect spots to explore further, with rugged coastlines and fresh cuisine in stops like Victoria and Vancouver in British Columbia.



San Francisco, California

### Classic California Coast

Roundtrip Los Angeles

7 Days 4 Ports



Los Angeles > San Francisco **LATE NIGHT** > Santa Barbara > San Diego **LATE NIGHT** > Ensenada > Los Angeles

**2025 DEPARTURES**  
*Royal Princess*<sup>®</sup>  
 OCT 11 SAT  
 OCT 25 SAT

**2026 DEPARTURE**  
*Royal Princess*<sup>®</sup>  
 APR 4 SAT

### Classic California Coast

Roundtrip San Francisco

7 Days 4 Ports



San Francisco > Santa Barbara > Los Angeles > San Diego **LATE NIGHT** > Ensenada > San Francisco

**2025 DEPARTURE**  
*Ruby Princess*<sup>®</sup>  
 OCT 12 SUN

**2026 DEPARTURE**  
*Ruby Princess*<sup>®</sup>  
 APR 19 SUN

### Classic California Coast

Roundtrip Vancouver, B.C.

11 Days 5 Ports



Vancouver, B.C. > Seattle > Victoria, B.C. > Los Angeles **LATE NIGHT** > San Diego > San Francisco **LATE NIGHT** > Vancouver, B.C.

**2025 DEPARTURE**  
*Coral Princess*<sup>®</sup>  
 SEP 24 WED



### Pacific Northwest Coast Roundtrip San Francisco

**7** Days  
**3** Ports



**San Francisco** > Victoria, B.C. >  
Vancouver, B.C. **LATE NIGHT** > Seattle **LATE NIGHT** >  
**San Francisco**

**2025 DEPARTURE**  
Ruby Princess\*  
OCT 5 SUN

**2026 DEPARTURE**  
Ruby Princess\*  
APR 26 SUN

### Pacific Wine Country Vancouver, B.C. to Los Angeles

**7** Days  
**4** Ports



**Vancouver, B.C.** > Astoria > San Francisco **LATE NIGHT** >  
San Diego > Santa Barbara > **Los Angeles**

**2025 DEPARTURES**  
Coral Princess\* : Caribbean Princess\*  
OCT 21 TUE : SEP 23 TUE\*\*

\*\*Catalina Island replaces Santa Barbara

### More to Explore - California Coast

DAYS	ITINERARY	PORTS	SHIP	2025 DATE	2026 DATE
4	Pacific Coastal	<b>Vancouver, B.C.</b> > <b>Los Angeles</b>	Sapphire Princess* Grand Princess*	NOV 11 TUE AUG 26 TUE	
4	West Coast Getaway with San Diego	<b>Los Angeles</b> > San Diego <b>LATE NIGHT</b> > Ensenada > <b>Los Angeles</b>	Ruby Princess*		JAN 15 THU
5	West Coast Getaway with San Diego	<b>San Francisco</b> > San Diego <b>LATE NIGHT</b> > Ensenada > <b>San Francisco</b>	Ruby Princess*	NOV 26 WED	FEB 14 FRI
5	West Coast Getaway with San Francisco	<b>Los Angeles</b> > San Francisco <b>LATE NIGHT</b> > Ensenada > <b>Los Angeles</b>	Royal Princess*		JAN 10 SAT JAN 19 MON
7	Pacific Wine Country	<b>Los Angeles</b> > San Diego > San Francisco <b>LATE NIGHT</b> > Astoria > Victoria, B.C. <b>LATE NIGHT</b> > <b>Vancouver, B.C.</b>	Sapphire Princess* Coral Princess*	MAY 10 SAT	APR 20 MON
7	Pacific Wine Country	<b>Vancouver, B.C.</b> > Victoria, B.C. <b>LATE NIGHT</b> > San Francisco <b>LATE NIGHT</b> > San Diego > <b>Los Angeles</b>	Royal Princess*	SEP 2 / SAT	

# Japan & Asia





**More Ashore**

See the sights during the day and experience the nightlife after dark with Late Night (9 p.m. or later) calls.

Tranquil shrines blend with towering skyscrapers. Spring flowers and colorful festivals invite you to honor the seasons alongside locals. Experience the #1 North American Cruise Line in Japan along with voyages through Southeast Asia.

These journeys deliver you to the doorsteps of UNESCO World Heritage sites, and you'll enjoy the luxury of time with More Ashore late-night calls. Several voyages are timed to align with special events: admire the 400-year-old

Kōchi Castle surrounded by cherry blossoms, join the lively Gion Festival as intricate floats parade along the streets of Kyoto; and stand on your ship's deck as 10,000 fireworks burst into the sky during the Kumano Fireworks Festival.

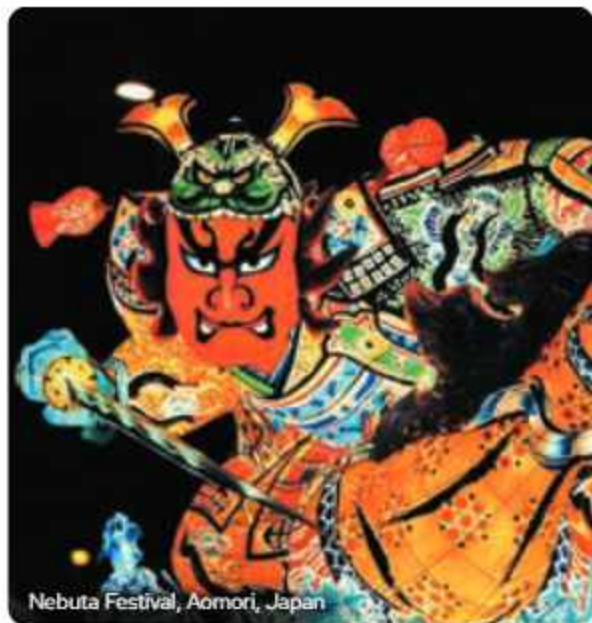

### Circle Japan with Nebuta Festival

Roundtrip Tokyo (Yokohama)

9 Days 5 Ports



Tokyo (Yokohama) > Kagoshima > Busan > Akita > Aomori (for Nebuta Festival) **LATE NIGHT** > Hitachinaka (for Nikko) > Tokyo (Yokohama)

2025 DEPARTURE  
Diamond Princess®  
JUL 27 SUN

### Circle Japan with Nebuta & Summer Festivals

Roundtrip Tokyo (Yokohama)

10 Days 5 Ports



Tokyo (Yokohama) > Aomori (for Nebuta Festival) **LATE NIGHT** > Sakaiminato > Busan > Kochi (for Yosakoi Festival) **LATE NIGHT** > Tokushima (for Awa Odori Festival) **LATE NIGHT** > Tokyo (Yokohama)

2025 DEPARTURE  
Diamond Princess®  
AUG 5 TUE

### Japan Explorer with Kumano Fireworks

Roundtrip Tokyo (Yokohama)

10 Days 7 Ports



Tokyo (Yokohama) > Shimizu (for Mt. Fuji) > Kumano (for fireworks viewing) > Wakayama > Kochi > Busan > Nagasaki > Kagoshima > Tokyo (Yokohama)

2025 DEPARTURE  
Diamond Princess®  
AUG 15 FRI

**More Ashore**

See the sights during the day and experience the nightlife after dark with Late Night (9 p.m. or later) calls.



Hokkaido, Japan

**Kyushu Spring Flowers**

Roundtrip Tokyo (Yokohama)

10 Days 7 Ports



Tokyo (Yokohama) > Beppu > Miyazaki (Aburatsu) > Kagoshima > Nagasaki > Busan > Sasebo > Toba > Tokyo (Yokohama)

2025 DEPARTURE  
Diamond Princess®  
MAR 15 SAT

**Hokkaido Spring Flowers**

Roundtrip Tokyo (Yokohama)

10 Days 5 Ports



Tokyo (Yokohama) > Kushiro > Hakodate > Otaru > Jeju (Seogwipo) > Shimizu (for Mt. Fuji) LATE NIGHT > Tokyo (Yokohama)

2025 DEPARTURE  
Diamond Princess®  
APR 16 WED

**Japan Explorer Spring Flowers**

Roundtrip Tokyo (Yokohama)

11 Days 8 Ports



Tokyo (Yokohama) > Hiroshima > Kanmon Straits Scenic Cruising > Busan > Nagasaki > Kagoshima > Matsuyama > Kochi > Kobe > Shimizu (for Mt. Fuji) LATE NIGHT > Tokyo (Yokohama)

2025 DEPARTURE  
Diamond Princess®  
MAR 25 TUE



Mt. Fuji, Japan



## More to Explore - Festivals and Spring Flower cruises

DAYS	ITINERARY	PORTS	SHIP	2025 DATE
11	Sea of Japan Spring Flowers	<b>Tokyo (Yokohama)</b> > Nagasaki > Busan > Sakaiminato > Maizuru (for Kyoto) > Kanazawa > Sakata > Akita > Aomori > <b>Tokyo (Yokohama)</b>	<i>Diamond Princess</i> *	APR 5 SAT
13	Circle Japan Fall Foliage	<b>Tokyo (Yokohama)</b> > Hakodate > Niigata > Kanazawa > Sakaiminato > Busan > Nagasaki > Kagoshima > Kochi > Kobe <b>LATE NIGHT</b> > Wakayama > Omaezaki > <b>Tokyo (Yokohama)</b>	<i>Diamond Princess</i> *	NOV 12 WED
16	Grand Japan with Nebuta Festival	<b>Tokyo (Yokohama)</b> > Nagasaki > Jeju (Seogwipo) > Kagoshima > Shimizu (for Mt. Fuji) > Tokyo (Yokohama) > Kagoshima > Busan > Akita > Aomori (for Nebuta Festival) <b>LATE NIGHT</b> > Hitachinaka (for Nikko) > <b>Tokyo (Yokohama)</b>	<i>Diamond Princess</i> *	JUL 20 SUN
19	Grand Japan with Nebuta & Summer Festivals	<b>Tokyo (Yokohama)</b> > Kagoshima > Busan > Akita > Aomori (for Nebuta Festival) <b>LATE NIGHT</b> > Hitachinaka (for Nikko) > Tokyo (Yokohama) > Aomori (for Nebuta Festival) <b>LATE NIGHT</b> > Sakaiminato > Busan > Kochi (for Yosakoi Festival) <b>LATE NIGHT</b> > Tokushima (for Awaodori Festival) <b>LATE NIGHT</b> > <b>Tokyo (Yokohama)</b>	<i>Diamond Princess</i> *	JUL 27 SUN
20	Hokkaido Spring Flowers & Southern Islands	<b>Tokyo (Yokohama)</b> > Kushiro > Hakodate > Otaru > Jeju (Seogwipo) > Shimizu (for Mt. Fuji) <b>LATE NIGHT</b> > Tokyo (Yokohama) > Taipei (Keelung) > Hualien > Ishigaki > Okinawa > Kagoshima > <b>Tokyo (Yokohama)</b>	<i>Diamond Princess</i> *	APR 16 WED
20	Grand Japan with Nebuta, Kumano Fireworks & Summer Festivals	<b>Tokyo (Yokohama)</b> > Aomori (for Nebuta Festival) <b>LATE NIGHT</b> > Sakaiminato > Busan > Kochi (for Yosakoi Festival) <b>LATE NIGHT</b> > Tokushima (for Awaodori Festival) <b>LATE NIGHT</b> > Tokyo (Yokohama) > Shimizu (for Mt. Fuji) > Kumano (for fireworks viewing) > Wakayama > Kochi > Busan > Nagasaki > Kagoshima > <b>Tokyo (Yokohama)</b>	<i>Diamond Princess</i> *	AUG 5 TUE
20	Grand Japan with Kumano Fireworks	<b>Tokyo (Yokohama)</b> > Shimizu (for Mt. Fuji) > Kumano (for fireworks viewing) > Wakayama > Kochi > Busan > Nagasaki > Kagoshima > Tokyo (Yokohama) > Toba > Osaka (for Kyoto) > Kochi > Hiroshima > Kanmon Straits Scenic Cruising > Busan > Nagasaki > Shimizu (for Mt. Fuji) > <b>Tokyo (Yokohama)</b>	<i>Diamond Princess</i> *	AUG 15 FRI
21	Kyushu Explorer Spring Flowers	<b>Tokyo (Yokohama)</b> > Beppu > Miyazaki (Aburatsu) > Kagoshima > Nagasaki > Busan > Sasebo > Toba > Tokyo (Yokohama) > Hiroshima > <i>Kanmon Straits Scenic Cruising</i> > Busan > Nagasaki > Kagoshima > Matsuyama > Kochi > Kobe > Shimizu (for Mt. Fuji) <b>LATE NIGHT</b> > <b>Tokyo (Yokohama)</b>	<i>Diamond Princess</i> *	MAR 15 SAT
21	Sea of Japan & Hokkaido Spring Flowers	<b>Tokyo (Yokohama)</b> > Nagasaki > Busan > Sakaiminato > Maizuru (for Kyoto) > Kanazawa > Sakata > Akita > Aomori > Tokyo (Yokohama) > Kushiro > Hakodate > Otaru > Jeju (Seogwipo) > Shimizu (for Mt. Fuji) <b>LATE NIGHT</b> > <b>Tokyo (Yokohama)</b>	<i>Diamond Princess</i> *	APR 5 SAT
22	Sea of Japan Explorer Spring Flowers	<b>Tokyo (Yokohama)</b> > Hiroshima > <i>Kanmon Straits Scenic Cruising</i> > Busan > Nagasaki > Kagoshima > Matsuyama > Kochi > Kobe > Shimizu (for Mt. Fuji) <b>LATE NIGHT</b> > Tokyo (Yokohama) > Nagasaki > Busan > Sakaiminato > Maizuru (for Kyoto) > Kanazawa > Sakata > Akita > Aomori > <b>Tokyo (Yokohama)</b>	<i>Diamond Princess</i> *	MAR 25 TUE
22	Circle Japan Fall Foliage, Kyushu & Korea	<b>Tokyo (Yokohama)</b> > Akita > Toyama (Fushiki) > Tsuruga > Sakaiminato > Busan > Nagasaki > Tokyo (Yokohama) > Hakodate > Niigata > Kanazawa > Sakaiminato > Busan > Nagasaki > Kagoshima > Kochi > Kobe > Wakayama > Omaezaki > <b>Tokyo (Yokohama)</b>	<i>Diamond Princess</i> *	NOV 11 TUE

## Southern Islands

Roundtrip Tokyo (Yokohama)

9

Days

4

Ports



Tokyo (Yokohama) > Taipei (Keelung) > Hualien > Ishigaki > Okinawa > Tokyo (Yokohama)

2025 DEPARTURES

Diamond Princess\*

MAY 16 FRI SEP 4 THU  
JUN 22 SUN SEP 29 MON

## Circle Japan

Roundtrip Tokyo (Yokohama)

9

Days

6

Ports



Tokyo (Yokohama) > Akita > Toyama (Fushiki) > Tsuruga > Sakaiminato > Busan > Nagasaki > Tokyo (Yokohama)

2025 DEPARTURES

Diamond Princess\*

SEP 20 SAT NOV 3 MON  
OCT 25 SAT

## Japan Explorer

Roundtrip Tokyo (Yokohama)

10

Days

7

Ports



Tokyo (Yokohama) > Toba > Osaka (for Kyoto) > Kochi > Hiroshima > Kanmon Straits Scenic Cruising > Busan > Nagasaki > Shimizu (for Mt. Fuji) > Tokyo (Yokohama)

2025 DEPARTURES

Diamond Princess\*

MAY 6 TUE\*\*  
AUG 25 MON

\*\*Kobe replaces Osaka port order varies.

## Hokkaido

Roundtrip Tokyo (Yokohama)

10

Days

5

Ports



Tokyo (Yokohama) > Kushiro > Hakodate > Otaru > Jeju (Seogwipo) > Kagoshima > Tokyo (Yokohama)

2025 DEPARTURES

Diamond Princess\*

JUN 4 WED  
JUL 10 THU



Okinawa, Japan



# Northern, Central & Southern Japan cruises

## More to Explore – Northern, Central & Southern Japan

DAYS	ITINERARY	PORTS	SHIP	2025 DATE
7	Kyushu & Korea	<b>Tokyo (Yokohama)</b> > Nagasaki > Jeju (Seogwipo) > Kagoshima > Shimizu (for Mt. Fuji) > <b>Tokyo (Yokohama)</b>	Diamond Princess®	JUL 20 SUN
8	Circle Japan	<b>Tokyo (Yokohama)</b> > Nagasaki > Busan > Sakaiminato > Aomori > <b>Tokyo (Yokohama)</b>	Diamond Princess®	JUN 14 SAT
9	Sea of Japan	<b>Tokyo (Yokohama)</b> > Akita > Toyama (Fushiki) > Tsuruga > Sakaiminato > Busan > Kagoshima > <b>Tokyo (Yokohama)</b>	Diamond Princess®	JUL 1 TUE
10	Golden Week Southern Islands	<b>Tokyo (Yokohama)</b> > Taipei (Keelung) > Hualien > Ishigaki > Okinawa > Kagoshima > <b>Tokyo (Yokohama)</b>	Diamond Princess®	APR 26 SAT
10	Sea of Japan	<b>Tokyo (Yokohama)</b> > Aomori > Sakata > Kanazawa > Sakaiminato > Busan > Nagasaki > Shimizu (for Mt. Fuji) > <b>Tokyo (Yokohama)</b>	Diamond Princess®	MAY 25 SUN
17	Circle Japan & Southern Islands	<b>Tokyo (Yokohama)</b> > Nagasaki > Busan > Sakaiminato > Aomori > Tokyo (Yokohama) > Taipei (Keelung) > Hualien > Ishigaki > Okinawa > <b>Tokyo (Yokohama)</b>	Diamond Princess®	JUN 14 SAT
17	Hokkaido & Kyushu	<b>Tokyo (Yokohama)</b> > Kushiro > Hakodate > Otaru > Jeju (Seogwipo) > Kagoshima > Tokyo (Yokohama) > Nagasaki > Jeju (Seogwipo) > Kagoshima > Shimizu (for Mt. Fuji) > <b>Tokyo (Yokohama)</b>	Diamond Princess®	JUL 10 THU
18	Hokkaido & Circle Japan	<b>Tokyo (Yokohama)</b> > Kushiro > Hakodate > Otaru > Jeju (Seogwipo) > Kagoshima > Tokyo (Yokohama) > Nagasaki > Busan > Sakaiminato > Aomori > <b>Tokyo (Yokohama)</b>	Diamond Princess®	JUN 4 WED
18	Southern Islands & Sea of Japan	<b>Tokyo (Yokohama)</b> > Taipei (Keelung) > Hualien > Ishigaki > Okinawa > Tokyo (Yokohama) > Akita > Toyama (Fushiki) > Tsuruga > Sakaiminato > Busan > Kagoshima > <b>Tokyo (Yokohama)</b>	Diamond Princess®	JUN 22 SUN
18	Circle Japan & Southern Islands	<b>Tokyo (Yokohama)</b> > Akita > Toyama (Fushiki) > Tsuruga > Sakaiminato > Busan > Nagasaki > Tokyo (Yokohama) > Taipei (Keelung) > Hualien > Ishigaki > Okinawa > <b>Tokyo (Yokohama)</b>	Diamond Princess®	SEP 20 SAT
19	Southern Islands Explorer	<b>Tokyo (Yokohama)</b> > Toba > Kochi > Hiroshima > Kanmon Straits Scenic Cruising > Busan > Nagasaki > Kobe > Shimizu (for Mt. Fuji) > Tokyo (Yokohama) > Taipei (Keelung) > Hualien > Ishigaki > Okinawa > <b>Tokyo (Yokohama)</b>	Diamond Princess®	MAY 6 TUE
19	Southern Islands & Sea of Japan	<b>Tokyo (Yokohama)</b> > Taipei (Keelung) > Hualien > Ishigaki > Okinawa > Tokyo (Yokohama) > Aomori > Sakata > Kanazawa > Sakaiminato > Busan > Nagasaki > Shimizu (for Mt. Fuji) > <b>Tokyo (Yokohama)</b>	Diamond Princess®	MAY 16 FRI
19	Sea of Japan & Hokkaido	<b>Tokyo (Yokohama)</b> > Akita > Toyama (Fushiki) > Tsuruga > Sakaiminato > Busan > Kagoshima > Tokyo (Yokohama) > Kushiro > Hakodate > Otaru > Jeju (Seogwipo) > Kagoshima > <b>Tokyo (Yokohama)</b>	Diamond Princess®	JUL 1 TUE

**More Ashore**

See the sights during the day and experience the nightlife after dark with Late Night (9 p.m. or later) or Overnight calls.

**More to Explore - Northern Central & Southern Japan, continued**

DAYS	ITINERARY	PORTS	SHIP	2025 DATE
19	Southern Islands & Japan Explorer	<b>Tokyo (Yokohama)</b> > Toba > Osaka (for Kyoto) > Kochi > Hiroshima > <i>Kanmon Straits Scenic Cruising</i> > Busan > Nagasaki > Shimizu (for Mt. Fuji) > Tokyo (Yokohama) > Taipei (Keelung) > Hualien > Ishigaki > Okinawa > <b>Tokyo (Yokohama)</b>	<i>Diamond Princess*</i>	AUG 25 MON
19	Circle Japan & Southern Islands	<b>Tokyo (Yokohama)</b> > Taipei (Keelung) > Hualien > Ishigaki > Okinawa > Tokyo (Yokohama) > Toba > Kobe <b>LATE NIGHT</b> > Kochi > Beppu > <i>Kanmon Straits Scenic Cruising</i> > Busan > Nagasaki > Shimizu (for Mt. Fuji) > <b>Tokyo (Yokohama)</b>	<i>Diamond Princess*</i>	SEP 29 MON
20	Golden Week Southern Islands Explorer	<b>Tokyo (Yokohama)</b> > Taipei (Keelung) > Hualien > Ishigaki > Okinawa > Kagoshima > Tokyo (Yokohama) > Toba > Kochi > Hiroshima > <i>Kanmon Straits Scenic Cruising</i> > Busan > Nagasaki > Kobe > Shimizu (for Mt. Fuji) > <b>Tokyo (Yokohama)</b>	<i>Diamond Princess*</i>	APR 26 SAT
20	Sea of Japan & Hokkaido	<b>Tokyo (Yokohama)</b> > Aomori > Sakata > Kanazawa > Sakaiminato > Busan > Nagasaki > Shimizu (for Mt. Fuji) > Tokyo (Yokohama) > Kushiro > Hakodate > Otaru > Jeju (Seogwipo) > Kagoshima > <b>Tokyo (Yokohama)</b>	<i>Diamond Princess*</i>	MAY 25 SUN

# Japan cruisetour

**Highlights of Japan Cruisetour**

Tour **3** 13, 14, 15 or 16 Nights



DAY	DESTINATION
1-2	by Land Kyoto
3-5	by Land Tokyo
6-15	by Sea 10-day Kyushu Spring Flowers or Hokkaido Spring Flowers cruise (3A)
6-16	by Sea 11-day Japan Explorer Spring Flowers or Sea of Japan Spring Flowers cruise (3B)
6-13	by Sea 8-day Circle Japan cruise (3C)
6-14	by Sea 9-day Sea of Japan cruise (3D)
6-15	by Sea 10-day Sea of Japan, Hokkaido or Japan Explorer cruise (3E)

**2025 DEPARTURES**

*Diamond Princess\**

TOUR 3A	TOUR 3B	TOUR 3C	TOUR 3E
MAR 10	MAY 20	JUN 9	MAY 20
APR 7	MAY 21		MAY 30
		TOUR 3D	JUL 5
		JUN 26	AUG 20



Kyoto, Japan

Extend your adventure with more time in Japan. Wander intricate gardens, visit teahouses, and explore historical castles, temples and shrines throughout the alluring city of Kyoto. A bullet train speeds toward bustling Tokyo, followed by a short journey to Hakone and Lake Ashi.



# Asia cruises

## Malaysia, Thailand & Vietnam with Halong Bay Roundtrip Singapore

16 Days 8 Ports



**Singapore** > Kuala Lumpur (Port Kelang) > Langkawi > Penang > Ho Chi Minh City (Phu My) > Nha Trang > Halong Bay/Hanoi (Cai Lan) > Da Nang/Hue (Chan May) > Bangkok (Laem Chabang) **LATE NIGHT** > Singapore

**2025 DEPARTURE**  
Diamond Princess®  
DEC / SUN

## Malaysia, Thailand & Vietnam & Vietnam Roundtrip Singapore

14 Days 7 Ports



**Singapore** > Phuket > Langkawi > Penang > Kuala Lumpur (Port Kelang) > Nha Trang > Ho Chi Minh City (Phu My) > Bangkok (Laem Chabang) **LATE NIGHT** > Singapore

**2025 DEPARTURE**  
Diamond Princess®  
DEC 23 TUE

**2026 DEPARTURE**  
Diamond Princess®  
JAN 6 TUE

## More to Explore - Southeast Asia

DAYS	ITINERARY	PORTS	SHIP	2025 DATE	2026 DATE
12	Southeast Asia & Japan	<b>Tokyo (Yokohama)</b> > Toba > Osaka (for Kyoto) > Taipei (Keelung) > Hong Kong <b>LATE NIGHT</b> > Ho Chi Minh City (Phu My) > <b>Singapore</b>	Diamond Princess®	NOV 25 TUE	
14	Southeast Asia & Japan	<b>Singapore</b> > Ho Chi Minh City (Phu My) > Nha Trang > Da Nang/Hue (Chan May) > Hong Kong <b>LATE NIGHT</b> > Taipei (Keelung) > Osaka (for Kyoto) > Toba > <b>Tokyo (Yokohama)</b>	Diamond Princess®		FEB 10 TUE
25	Circle Japan Fall Foliage & Southeast Asia	<b>Tokyo (Yokohama)</b> > Hakodate > Niigata > Kanazawa > Sakairimino > Busan > Nagasaki > Kagoshima > Kochi > Kobe <b>LATE NIGHT</b> > Wakayama > Omaezaki > Tokyo (Yokohama) > Toba > Osaka (for Kyoto) > Taipei (Keelung) > Hong Kong <b>LATE NIGHT</b> > Ho Chi Minh City (Phu My) > <b>Singapore</b>	Diamond Princess®	NOV 12 WED	
28	Japan & Southeast Asia with Halong Bay	<b>Tokyo (Yokohama)</b> > Toba > Osaka (for Kyoto) > Taipei (Keelung) > Hong Kong <b>LATE NIGHT</b> > Ho Chi Minh City (Phu My) > Singapore > Kuala Lumpur (Port Kelang) > Langkawi > Penang > Phuket > Nha Trang > Halong Bay/Hanoi (Cai Lan) <b>LATE NIGHT</b> > Scenic Cruising Halong Bay > Da Nang/Hue (Chan May) > Ho Chi Minh City (Phu My) > <b>Singapore</b>	Diamond Princess®	NOV 25 TUE	
14	Southeast Asia & Japan	<b>Tokyo (Yokohama)</b> > Shimizu (for Mt. Fuji) > Osaka (for Kyoto) <b>LATE NIGHT</b> > Kochi > Kagoshima > Taipei (Keelung) > Hong Kong <b>OVERNIGHT</b> > Nha Trang > Ho Chi Minh City (Phu My) > <b>Singapore</b>	Discovery Princess®	OCT 14 TUE	
29	Southeast Asia, Japan & Alaska Grand Adventure®	<b>Seattle</b> > Ketchikan > Juneau > Hubbard Glacier Scenic Cruising > Anchorage (Whittier) > Cross International Date Line > Tokyo (Yokohama) > Shimizu (for Mt. Fuji) > Osaka (for Kyoto) <b>LATE NIGHT</b> > Kochi > Kagoshima > Taipei (Keelung) > Hong Kong <b>OVERNIGHT</b> > Nha Trang > Ho Chi Minh City (Phu My) > <b>Singapore</b>	Discovery Princess®	SEP 28 SUN	

# Australia, New Zealand & South Pacific



Discover for yourself why Princess has been named Best Cruise Line in Australia & New Zealand three times in a row by the Travvy Awards. Australia's icons welcome you in grand fashion, from the distinctive curves of the Sydney Opera House to the translucent waters of the Great Barrier Reef.

Get closer to New Zealand's treasures as you sail through Fiordland National Park, learn about Māori traditions and take a tour of Middle Earth. The jewels of the South Pacific feel like paradise as you touch upon enchanting islands such as Tahiti, Moorea, Papua New Guinea and Hawaii.





# New Zealand cruises

**New Zealand**  
*Roundtrip Sydney*

**13** Days **5** Ports

**Sydney** > Tauranga > Auckland > Picton (for Marlborough Wine Region) > Christchurch (Lyttelton) > Dunedin (Port Chalmers) > *Fiordland National Park Scenic Cruising* > **Sydney**

**2026 DEPARTURE**  
Discovery Princess®  
JAN 18 SUN

**New Zealand**  
*Roundtrip Sydney*

**14** Days **7** Ports

**Sydney** > *Fiordland National Park Scenic Cruising* > Dunedin (Port Chalmers) > Christchurch (Lyttelton) > Picton (for Marlborough Wine Region) > Napier > Tauranga > Auckland > Bay of Islands > **Sydney**

**2025 SATURDAY DEPARTURES**  
Discovery Princess®  
DEC 5\*\*  
DEC 20\*\*

**2026 SATURDAY DEPARTURES**  
Discovery Princess®  
JAN 31\*\*  
FEB 14

Port order varies  
\*\*Omits Christchurch (Lyttelton) and Napier  
\*\*Omits Dunedin (Port Chalmers)

**New Zealand**  
*Roundtrip Brisbane*

**14** Days **6** Ports

**Brisbane** > Auckland **LATE NIGHT** > Tauranga > Napier > Wellington > Christchurch (Lyttelton) > Dunedin (Port Chalmers) > *Fiordland National Park Scenic Cruising* > **Brisbane**

**2026 DEPARTURES**  
Crown Princess®  
FEB 2 MON\*\*  
FEB 16 MON\*\*

Port order varies  
\*\*No More Ashore in Auckland



# Australia cruises



Great Barrier Reef, Australia

REST OF WORLD

AUSTRALIA & NEW ZEALAND

## Queensland

Roundtrip Brisbane

8

Days

5

Ports

**Brisbane** > Airlie Beach (for the Whitsundays) > Townsville > Yorkeys Knob (for Cairns) > Port Douglas (for the Great Barrier Reef) > Willis Island (for Service Call) > **Brisbane**

**2026 DEPARTURE**  
Crown Princess®  
MAR 2 MON  
MAR 10 TUE

## Queensland

Roundtrip Sydney

10

Days

5

Ports

**Sydney** > Willis Island (for Service Call) > Port Douglas (for the Great Barrier Reef) > Yorkeys Knob (for Cairns) > Airlie Beach (for the Whitsundays) > Brisbane > **Sydney**

**2026 DEPARTURE**  
Discovery Princess®  
MAR 28 SAT



# Australia cruises



## Round Australia

Roundtrip Sydney

28 Days 14 Ports



**Sydney** > Newcastle > Brisbane > Airlie Beach (for the Whitsundays) > Willis Island (for Service Call) > Port Douglas (for the Great Barrier Reef) > Darwin **LATE NIGHT** > Kimberley Coast Scenic Cruising > Broome > Exmouth > Perth (Fremantle) > Margaret River (Busselton) > Albany > Adelaide > Melbourne **LATE NIGHT** > Hobart > **Sydney**

**2025 DEPARTURE**  
Crown Princess®  
NOV 23 SUN

**2026 DEPARTURE**  
Crown Princess®  
MAR 21 SAT<sup>TM</sup>

Port order varies:  
<sup>TM</sup>No More Ashore in Darwin, Yampi Sound (Scenic Cruising) replaces Airlie Beach (for the Whitsundays), omits Newcastle

## Southern Australia Explorer

Roundtrip Sydney

12 Days 6 Ports



**Sydney** > Melbourne > Kangaroo Island > Adelaide > Port Lincoln > Port Arthur > Hobart > **Sydney**

**2026 DEPARTURE**  
Discovery Princess®  
FEB 28 SAT



**More Ashore**

See the sights during the day and experience the nightlife after dark with Late Night (9 p.m. or later) or Overnight calls.



Tasmania, Australia

**Tasmania**  
Roundtrip Sydney

7 Days 3 Ports



Sydney > Port Arthur > Hobart > Melbourne > Sydney

**2026 DEPARTURE**  
Crown Princess®  
APR 11 SAT

**Tasmania**  
Roundtrip Brisbane

10 Days 6 Ports



Brisbane > Newcastle > Eden > Great Oyster Bay & Freycinet Peninsula Scenic Cruising > Port Arthur > Hobart > Sydney > Brisbane

**2026 DEPARTURE**  
Crown Princess®  
JAN 12 MON

**More to Explore - Australia and Asia**

DAYS	ITINERARY	PORTS	SHIP	2025 DATE
18	Asia & Australia	Singapore > Ho Chi Minh City (Phu My) > Nha Trang > Cross the Equator > Lombok > Darwin > Yorkeys Knob (for Cairns) > Airlie Beach (for the Whitsundays) > Sydney	Discovery Princess®	NOV 18 TUE
19	Asia & Australia	Singapore > Kuala Lumpur (Port Kelang) > Cross the Equator > Bali (Benoa) > Perth (Fremantle) > Adelaide > Melbourne LATE NIGHT > Hobart > Sydney	Crown Princess®	NOV 4 TUE

REST OF WORLD

AUSTRALIA



# Australia cruisetours

Lengthen your journey and check off two UNESCO World Heritage sites in Australia. Plunge underwater in the Great Barrier Reef and marvel over the sacred site of Uluru in the Northern Territory. On the Australian Outback Adventure or Ultimate Australia cruisetours, you'll also spend quality time in exciting cities such as Sydney and Darwin.



Uluru (Ayers Rock), Australia

## Australian Outback Adventure Cruisetour

tour **3** 18, 19, 20 or 21 Nights



### DAY DESTINATION

1	by Land	Sydney
2-3	by Land	Cairns
4-5	by Land	Uluru (Ayers Rock)
6	by Land	Sydney
7-20	by Sea	14-day New Zealand cruise (3A/3E/3I/3J)
7-19	by Sea	13-day New Zealand cruise (3B/3G)
7-21	by Sea	15-day New Zealand cruise (3F/3K)
7-18	by Sea	12-day Australia & New Zealand cruise (3C)
7-18	by Sea	12-day Southern Australia Explorer cruise (3D/3I)



### 2025 DEPARTURES

#### Discovery Princess\*

TOUR 3I	TOUR 3J	TOUR 3K
NOV 30	DEC 14	DEC 28



### 2026 DEPARTURES

#### Discovery Princess\*

TOUR 3A	TOUR 3E
JAN 25	JAN 31**
FEB 8	FEB 14**
TOUR 3B	TOUR 3F
JAN 12	JAN 3**
TOUR 3C	TOUR 3G
NOV 30	JAN 18**
TOUR 3D	TOUR 3I
FEB 22	FEB 28**

\*Binarity operates in reverse order; land tour after cruise.

## Ultimate Australia Cruisetour

tour **4** 19, 20, 21 or 22 Nights



### DAY DESTINATION

1	by Land	Sydney
2	by Land	Uluru (Ayers Rock)
3-4	by Land	Darwin
5-6	by Land	Cairns
7	by Land	Sydney
8-21	by Sea	14-day New Zealand cruise (4A/4E/4I/4J)
8-20	by Sea	13-day New Zealand cruise (4B/4G)
8-22	by Sea	15-day New Zealand cruise (4F/4K)
8-19	by Sea	12-day Southern Australia Explorer cruise (4D/4I)



### 2025 DEPARTURES

#### Discovery Princess\*

TOUR 4I	TOUR 4J	TOUR 4K
DEC 6**	DEC 20**	DEC 27



### 2026 DEPARTURES

#### Discovery Princess\*

TOUR 4A	TOUR 4E
JAN 24	JAN 31**
FEB 7	FEB 14**
TOUR 4B	TOUR 4F
JAN 11	JAN 3**
TOUR 4D	TOUR 4G
FEB 21	JAN 18**
	TOUR 4I
	FEB 28**

\*Binarity operates in reverse order; land tour after cruise.

# South Pacific



Fiji  
Roundtrip Brisbane

12 Days 5 Ports



Brisbane > Port Vila > Mystery Island > Lautoka > Suva > Dravuni Island > Brisbane

2025 DEPARTURE  
Crown Princess®  
DEC 23 TUE

Fiji  
Roundtrip Sydney

12 Days 5 Ports



Sydney > Suva > Dravuni Island > Lautoka > Sydney

2026 DEPARTURE  
Discovery Princess®  
JAN 3 SAT



REST OF WORLD SOUTH PACIFIC



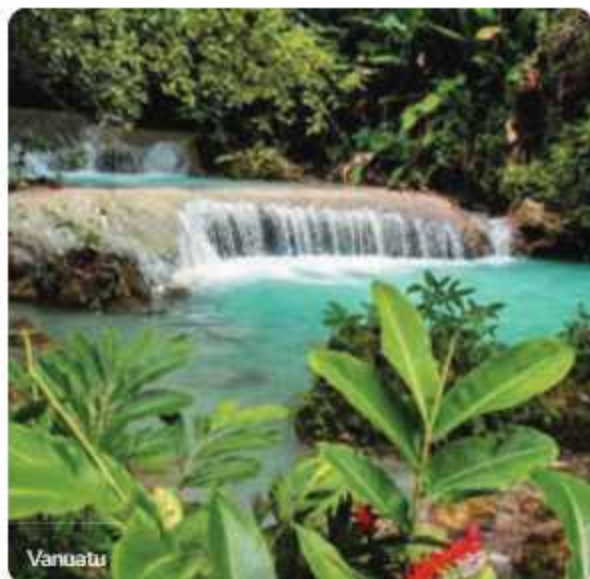

Vanuatu

### Fiji & New Zealand Roundtrip Sydney

15 Days  
6 Ports



Sydney > Nouméa > Mystery Island > Suva > Dravuni Island > Tauranga > Auckland **LATE NIGHT** > Sydney

2026  
DEPARTURE  
Crown Princess®  
APR 25 SAT

### New Caledonia & Vanuatu Roundtrip Brisbane

11 Days  
5 Ports



Brisbane > Nouméa > Lifou > Port Vila > Luganville > Mystery Island > Brisbane

2026  
DEPARTURE  
Crown Princess®  
JAN 22 THU



Nouméa

### More to Explore - South Pacific & Hawaii

DAYS	ITINERARY	PORTS	SHIP	2025 DATE	2026 DATE
8	New Caledonia & Vanuatu	Brisbane > Port Vila > Mystery Island > Nouméa > Brisbane	Crown Princess®		JAN 4 SUN
15	Alaska & North Pacific Crossing	Seattle > Ketchikan > Juneau > Hubbard Glacier Scenic Cruising > Anchorage (Whittier) > Cross International Date Line > Tokyo (Yokohama)	Discovery Princess®	SEP 28 SUN	
26	Tahiti, Hawaii & South Pacific Crossing	Sydney > Tauranga > Auckland <b>LATE NIGHT</b> > Bay of Islands > Cross International Date Line > Tahiti (Papeete) <b>LATE NIGHT</b> > Moorea > Cross the Equator > Honolulu <b>LATE NIGHT</b> > Los Angeles	Discovery Princess®		APR / TUE

# South America & Antarctica

Feel the heartbeat of some of the world's richest cultures and witness some of its most exciting landscapes. Dance the tango, sip regional wines, and get a taste of Argentinian cowboy culture in Buenos Aires, or become immersed in rich Peruvian history in

Lima. Your adventure deepens as you sail away from sparkling sands and head toward Antarctica's rugged, take-your-breath-away experiences. Float past the legendary Amalia Glacier and Cape Horn, and spot multiple species of penguins playing in their natural habitats.



TRAVEL WEEKLY



Proud member of the  
International Association  
of Antarctica Tour  
Operators (IAATO)



\*Travel Weekly: Gold Magellan Award South America & Antarctica Itineraries, 2023



**More Ashore**

See the sights during the day and experience the nightlife after dark with Late Night (9 p.m. or later) or Overnight calls.

## Cape Horn & Strait of Magellan

Santiago (San Antonio) to Buenos Aires

**16** Days **7** Ports



**Santiago (San Antonio)** > Puerto Montt > Puerto Chacabuco > *Amalia Glacier Scenic Cruising* > Punta Arenas > Ushuaia (Tierra del Fuego) > *Cape Horn Scenic Cruising* > Falkland Islands (Stanley) > Puerto Madryn > Montevideo > **Buenos Aires OVERNIGHT**

**2025 DEPARTURE**  
Sapphire Princess®  
DEC 6 SAT

## Antarctica

Roundtrip Buenos Aires

**17** Days **5** Ports



**Buenos Aires OVERNIGHT** > Punta Arenas > Ushuaia (Tierra del Fuego) > *Antarctic Peninsula Scenic Cruising (Elephant Island, Antarctic Sound, Deception Island, Gerlache Strait, Neumayer Channel, South Shetland Islands and Admiralty Bay)* > Falkland Islands (Stanley) > Montevideo > **Buenos Aires**

**2025 DEPARTURE**  
Sapphire Princess®  
DEC 22 MON

**2026 DEPARTURES**  
Sapphire Princess®  
JAN 8 THU  
JAN 25 SUN

## Andes & South America

Los Angeles to Santiago (San Antonio)

**20** Days **7** Ports



**Los Angeles** > Manzanillo > Costa Rica (Puntarenas) > Fuerte Amador > Manta > *Cross the Equator* > Lima (Callao) **OVERNIGHT** > Pisco (General San Martin) > La Serena (Coquimbo) > **Santiago (San Antonio)**

**2025 DEPARTURE**  
Sapphire Princess®  
NOV 16 SUN

## Ultimate Antarctica & South America Adventure

Los Angeles to Buenos Aires

**53** Days **15** Ports



**Los Angeles** > Manzanillo > Costa Rica (Puntarenas) > Fuerte Amador > Manta > *Cross the Equator* > Lima (Callao) **OVERNIGHT** > Pisco (General San Martin) > La Serena (Coquimbo) > Santiago (San Antonio) > Puerto Montt > Puerto Chacabuco > *Amalia Glacier Scenic Cruising* > Punta Arenas > Ushuaia (Tierra del Fuego) > *Cape Horn Scenic Cruising* > Falkland Islands (Stanley) > Puerto Madryn > Montevideo > Buenos Aires **OVERNIGHT** > Punta Arenas > Ushuaia (Tierra del Fuego) > *Antarctic Peninsula Scenic Cruising (Elephant Island, Antarctic Sound, Deception Island, Gerlache Strait, Neumayer Channel, South Shetland Islands and Admiralty Bay)* > Falkland Islands (Stanley) > Montevideo > **Buenos Aires**

**2025 DEPARTURE**  
Sapphire Princess®  
NOV 16 SUN

You can combine the 16-day Cape Horn & Strait of Magellan with the 20-day Andes & South America voyage to create a 36-day Andes & Cape Horn Grand Adventure.<sup>®</sup> Visit [princess.com](http://princess.com) for details.

# South America cruisetours

Hungry for more? Combine your cruise with an escorted land tour and check multiple UNESCO World Heritage sites off your bucket list: from the monumental Iguazú Falls to Machu Picchu and the historic city of Cusco, Peru.



Iguazú Falls, Brazil



Machu Picchu, Peru

## Iguazú Falls Adventure Cruisetour

Tour  
1

21 or 22  
Nights



### DAY DESTINATION

1-2	by Land	Rio de Janeiro
3-4	by Land	Iguazú Falls
5	by Land	Buenos Aires
6-21	by Sea	16-day Cape Horn & Strait of Magellan (1E)
6-22	by Sea	17-day Antarctica cruise (1A/1B/1F)



#### 2025 DEPARTURES

Sapphire Princess®

TOUR 1E	TOUR 1F
DEC 6 <sup>th</sup>	DEC 17

#### 2026 DEPARTURES

Sapphire Princess®

TOUR 1B	TOUR 1A
JAN 8 <sup>th</sup>	JAN 20

\*Itinerary operates in reverse order; land tour after cruise

## Machu Picchu Explorer Cruisetour

Tour  
2

22 or 26  
Nights



### DAY DESTINATION

1	by Land	Lima
2-3	by Land	Sacred Valley
4	by Land	Machu Picchu
5	by Land	Cusco
6	by Land	Santiago
6-22	by Sea	16-day Cape Horn & Strait of Magellan cruise (2E)
6-26	by Sea	20-day Andes & South America cruise (2D)



#### 2025 DEPARTURES

Sapphire Princess®

TOUR 2D	TOUR 2E
NOV 16 <sup>th</sup>	NOV 30

\*Itinerary operates in reverse order; land tour after cruise





**WORLD  
CRUISE 2026**  
CORAL PRINCESS

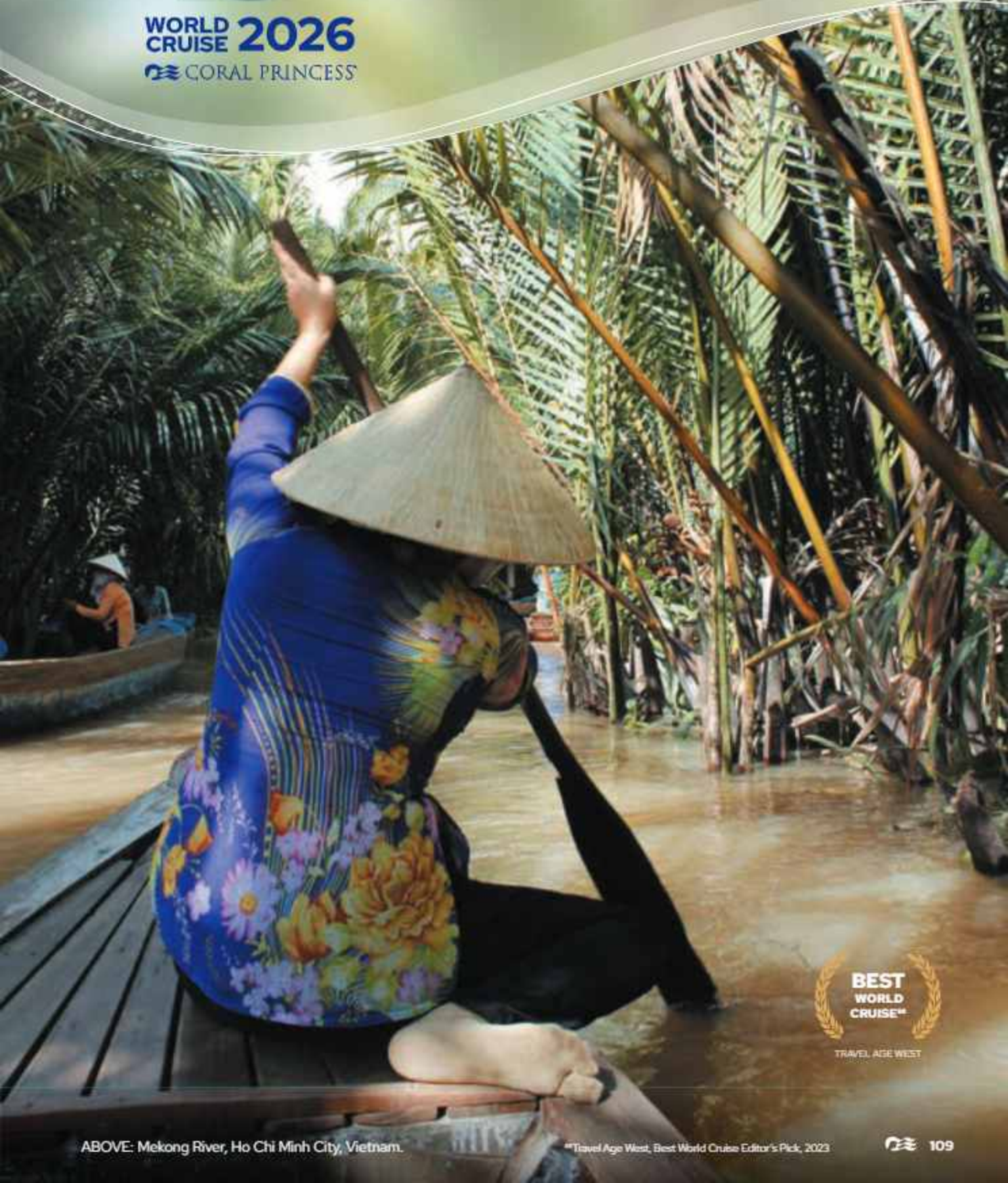



**More Ashore**

See the sights during the day and experience the nightlife after dark with Late Night (9 p.m. or later) or Overnight calls.



Athens, Greece

They're more than a collection of unique ports of call – each Princess® World Cruise is a journey-of-a-lifetime experience spanning more than 100 days, 52 incredible stops and nearly 30 countries. Hop from one stunning landscape to another across Australia, New Zealand, the South Pacific, the Mediterranean, Central America and more, exploring UNESCO World Heritage sites and electrifying global cities. On board the intimate Coral Princess®, you'll indulge in all she has to offer, and enjoy the unique bond formed among fellow World Cruise guests who share your passion for travel.

## World Cruise

### Roundtrip Los Angeles

**114** Days  
**52** Ports



**Los Angeles** > Honolulu **LATE NIGHT** > Kauai (Nawiliwili) > *Cross the Equator* > *Cross International Date Line* > Apia (Samoa) > Suva > Dravuni Island > Auckland > Tauranga > Napier **LATE NIGHT** > Dunedin (Port Chalmers) > *Fiordland National Park Scenic Cruising* > Sydney **LATE NIGHT** > Brisbane > Rabaul > *Cross the Equator* > Boracay > Hong Kong **OVERNIGHT** > Nha Trang > Ho Chi Minh City (Phu My) > Singapore **LATE NIGHT** > Phuket > Sri Lanka (Colombo) > *Transit the Suez Canal* > Cyprus (Limassol) > Rhodes > Crete (Heraklion) > Athens (Piraeus) **LATE NIGHT** > Santorini > Kotor > Split > Dubrovnik > Corfu **LATE NIGHT** > Malta (Valletta) **LATE NIGHT** > Sicily (Catania) > Naples (for Capri & Pompeii) > Rome (Civitavecchia) > Florence/Pisa (Livorno) > Toulon/Provence (La Seyne) > Barcelona **LATE NIGHT** > Ceuta (Spanish Morocco) > Lisbon **LATE NIGHT** > Paris/Normandy (Le Havre) > Brussels/Bruges (Zeebrugge) **LATE NIGHT** > London (Dover) **LATE NIGHT** > Azores Islands (Ponta Delgada) > Ft. Lauderdale > Cartagena > Panama Canal Full Transit Historic Locks (including the Miraflores, Pedro Miguel and Gatun Locks) > Fuerte Amador > Costa Rica (Puntarenas) > Puerto Chiapas > Huatulco > Puerto Vallarta > **Los Angeles**

**2026**  
**DEPARTURE**  
Coral Princess®  
JAN 21 WED



## More to Explore

DAYS	ITINERARY	PORTS	SHIP	2026 DATE
114	World Cruise	<b>Ft. Lauderdale</b> > Cartagena > Panama Canal Full Transit Historic Locks (including the Miraflores, Pedro Miguel and Gatun Locks) > Fuerte Amador > Costa Rica (Puntarenas) > Puerto Chiapas > Huatulco > Puerto Vallarta > Los Angeles > Honolulu <b>LATE NIGHT</b> > Kauai (Nawiliwili) > <i>Cross the Equator</i> > <i>Cross International Date Line</i> > Apia (Samoa) > Suva > Dravuni Island > Auckland > Tauranga > Napier <b>LATE NIGHT</b> > Dunedin (Port Chalmers) > <i>Fiordland National Park Scenic Cruising</i> > Sydney <b>LATE NIGHT</b> > Brisbane > Rabaul > <i>Cross the Equator</i> > Boracay > Hong Kong <b>OVERNIGHT</b> > Nha Trang > Ho Chi Minh City (Phu My) > Singapore <b>LATE NIGHT</b> > Phuket > Sri Lanka (Colombo) > <i>Transit the Suez Canal</i> > Cyprus (Limassol) > Rhodes > Crete (Heraklion) > Athens (Piraeus) <b>LATE NIGHT</b> > Santorini > Kotor > Split > Dubrovnik > Corfu <b>LATE NIGHT</b> > Malta (Valletta) <b>LATE NIGHT</b> > Sicily (Catania) > Naples (for Capri & Pompeii) > Rome (Civitavecchia) > Florence/Pisa (Livorno) > Toulon/Provence (La Seyne) > Barcelona > Ceuta (Spanish Morocco) > Lisbon <b>LATE NIGHT</b> > Paris/Normandy (Le Havre) > Brussels/Bruges (Zeebrugge) <b>LATE NIGHT</b> > London (Dover) <b>LATE NIGHT</b> > Azores Islands (Ponta Delgada) > <b>Ft. Lauderdale</b>	Coral Princess®	JAN 5 MON
98	World Cruise	<b>Los Angeles</b> > Honolulu <b>LATE NIGHT</b> > Kauai (Nawiliwili) > <i>Cross the Equator</i> > <i>Cross International Date Line</i> > Apia (Samoa) > Suva > Dravuni Island > Auckland > Tauranga > Napier <b>LATE NIGHT</b> > Dunedin (Port Chalmers) > <i>Fiordland National Park Scenic Cruising</i> > Sydney <b>LATE NIGHT</b> > Brisbane > Rabaul > <i>Cross the Equator</i> > Boracay > Hong Kong <b>OVERNIGHT</b> > Nha Trang > Ho Chi Minh City (Phu My) > Singapore <b>LATE NIGHT</b> > Phuket > Sri Lanka (Colombo) > <i>Transit the Suez Canal</i> > Cyprus (Limassol) > Rhodes > Crete (Heraklion) > Athens (Piraeus) <b>LATE NIGHT</b> > Santorini > Kotor > Split > Dubrovnik > Corfu <b>LATE NIGHT</b> > Malta (Valletta) <b>LATE NIGHT</b> > Sicily (Catania) > Naples (for Capri & Pompeii) > Rome (Civitavecchia) > Florence/Pisa (Livorno) > Toulon/Provence (La Seyne) > Barcelona <b>LATE NIGHT</b> > Ceuta (Spanish Morocco) > Lisbon <b>LATE NIGHT</b> > Paris/Normandy (Le Havre) > Brussels/Bruges (Zeebrugge) <b>LATE NIGHT</b> > London (Dover) <b>LATE NIGHT</b> > Azores Islands (Ponta Delgada) > <b>Ft. Lauderdale</b>	Coral Princess®	JAN 21 WED



Phuket, Thailand

Tailor your cruise experience with World Cruise Segment Voyages, ranging from 16 to 81 days. Whether it's indulging in the cultures of Asia or becoming immersed in the history of the Mediterranean, mix and match the shortened itineraries to suit your wanderlust and make memories that span the globe.

Visit [princess.com](http://princess.com) for details.



# The *Princess*<sup>®</sup> fleet





# Meet the Princess® fleet



Our 17 ships are a world unto themselves with amenities that range from main dining rooms and pools to casino, theater and lounges. Our entire fleet also offers the MedallionClass® experience, including fast, reliable MedallionNet® Wi-Fi.

## SIGNATURE FEATURES INCLUDE<sup>SM</sup>:

	<i>Sky Princess®</i>	<i>Sun Princess®</i>	<i>Discovery Princess®</i>	<i>Enchanted Princess®</i>	<i>Sky Princess®</i>	<i>Majestic Princess®</i>	<i>Royal Princess®</i>	<i>Royal Princess®</i>	<i>Caribbean Princess®</i>	<i>Crown Princess®</i>	<i>Emerald Princess®</i>	<i>Ruby Princess®</i>	<i>Diamond Princess®</i>	<i>Sapphire Princess®</i>	<i>Grand Princess®</i>	<i>Coral Princess®</i>	<i>Island Princess®</i>
Guests	4,300	4,300	3,660			3,560			3,140	3,080			2,670	2,600	2,200	2,200	
Balconies	Over 1,500	Over 1,500	Over 1,400			Over 1,400			Over 800	Over 800			Over 700	Over 700	Over 700	Over 700	
Movies Under the Stars® (poolside theater)	✓	✓	✓	✓	✓	✓	✓	✓	✓	✓	✓	✓	✓	✓	✓	✓	✓
The Sanctuary (relaxing retreat for adults)	✓	✓	✓	✓	✓	✓	✓	✓	✓	✓	✓	✓	✓	✓	✓	✓	✓
Italian-inspired Piazza	✓	✓	✓	✓	✓	✓	✓	✓	✓	✓	✓	✓	✓	✓	✓	✓	✓
International Café (24-hour coffees, desserts, sandwiches and tapas)	✓	✓	✓	✓	✓	✓	✓	✓	✓	✓	✓	✓	✓	✓	✓	✓	✓
Experiential Dining																	
Chef's Table	✓	✓	✓	✓	✓	✓	✓	✓	✓	✓	✓	✓	✓	✓	✓	✓	✓
360: An Extraordinary Experience			✓	✓													
Love by Britto		✓															
Spellbound by Magic Castle	✓	✓															
Winemaker's Dinner	✓	✓	✓	✓	✓	✓	✓	✓									
Specialty Dining																	
Sabatini's® Italian Trattoria	✓	✓	✓	✓	✓		✓	✓	✓	✓	✓	✓	✓	✓	✓	✓	✓
Crown Grill® (steak & seafood)	✓	✓	✓	✓	✓	✓	✓	✓	✓	✓	✓				✓	✓	✓
Makoto Ocean (sushi)	✓	✓															
Churrascaria (Brazilian Grill)												✓	✓				
Umami Teppanyaki	✓	✓															
Harmony (Chinese cuisine)						✓											
The Catch by Rudi	✓	✓	✓	✓	✓	✓											
Casual Dining																	
Alfredo's/Gigi's	✓	✓	✓	✓		✓	✓	✓					✓	✓			
The Salty Dog Gastropub									✓	✓	✓						
O'Malley's Irish Pub	✓	✓	✓	✓													
Kai Sushi												✓					

Forward ▲

▼ Aft

<sup>SM</sup>Venues and dining options vary by ship and are subject to change. Nominal charges and service fees may apply. See deck plans on [princess.com/ships](http://princess.com/ships) for the most current information.

<sup>SM</sup>Condé Nast Traveler, Top Cruise Lines: Large Ships, 2022, 2020-2012  
<sup>SM</sup>Bayou Cafe through Summer 2024.

# Sun Princess®

Guest Capacity: 4,300

Length: 1,133 ft.

Gross Tonnage: 177,500

Inaugural Cruise: 2024

Christened by: Hannah Waddingham  
(Actress & performer)

# Star Princess®

Guest Capacity: 4,300

Length: 1,133 ft.

Gross Tonnage: 175,500

Inaugural Cruise: 2025

Christened by: To be announced



← Aft

Forward →

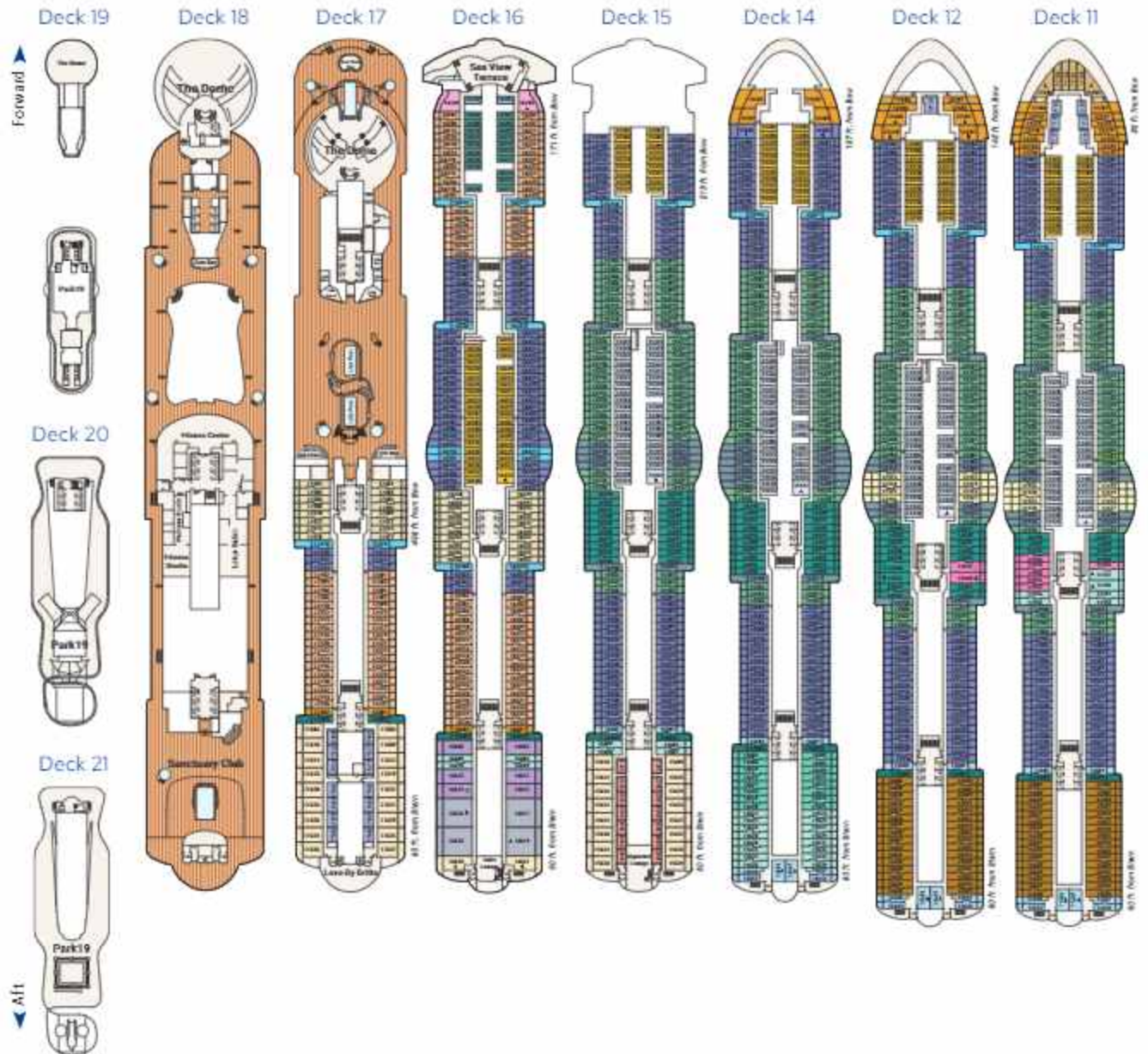





# Discovery Princess®

Guest Capacity: 3,660

Length: 1,083 ft.

Gross Tonnage: 144,650

Inaugural Cruise: March 27, 2022

Christened by: TV personalities: Randy Fenoli, Chef Alex Guarnaschelli, Adam Savage and Pleg Turner Christen



← Aft

Forward →

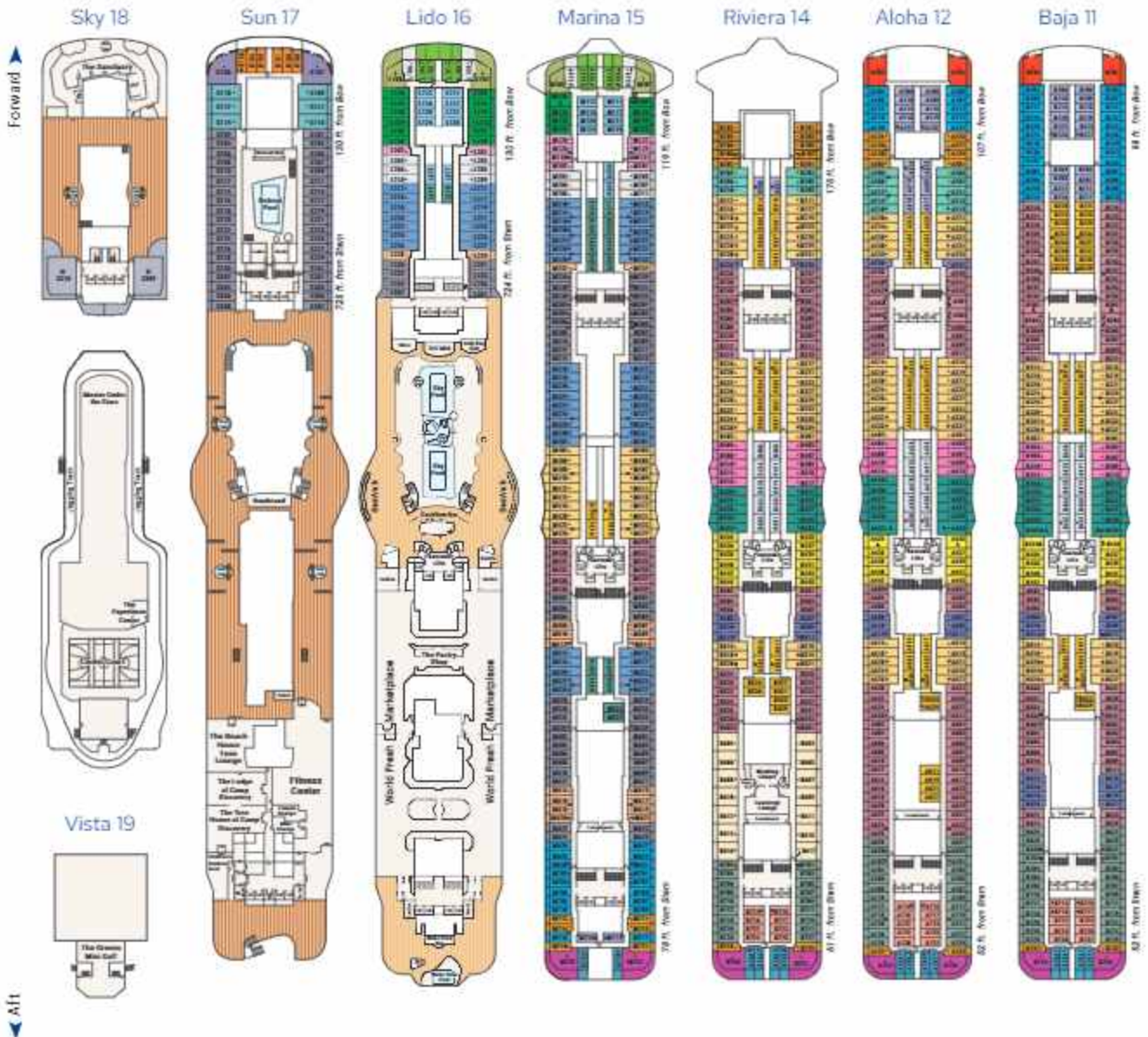



## Stateroom Description

### SUITE

- Skysuite** Mid forward (7x1)
- Owner's suite** Aft (Emerald)
- Penthouse suite** Aft (Malta, Riviera, Alpha, Beta, Carib, Dolphin)
- Penthouse suite** Mid aft (Riviera, Forward (Sun))
- Premium suite** Forward (Alpha, Beta, Carib, Dolphin)
- Window suite** no balcony Forward (Sun)

### RESERVE COLLECTION MINI-SUITE

- Premium** Mid ship (Riviera, Alpha, Beta, Carib, Dolphin)
- Premium** Forward (Libi, Malta)

### MINI-SUITE

- Mid ship (Riviera, Alpha, Beta, Carib)
- Mid forward, Mid aft (Riviera, Alpha, Beta, Carib), Mid ship (Malta)

### MINI-SUITE (CONT.)

- Mid forward (Libi, Malta, Emerald), Mid aft (Malta)
- Forward (Riviera, Alpha, Aft (Emerald))
- Forward (Libi, Malta, Emerald)

### DELUXE BALCONY

- Premium** Aft (Malta, Riviera, Alpha, Beta, Carib, Dolphin, Emerald), Forward, Mid forward (Dolphin)
- Mid ship (Dolphin)
- Mid forward (Riviera, Alpha, Dolphin), Mid aft (Riviera, Alpha, Beta, Carib, Dolphin)
- Mid forward (Libi, Malta), Mid aft (Malta)
- Aft (Riviera, Alpha, Beta, Carib)
- Forward (Riviera, Alpha, Dolphin), Aft (Malta)
- Forward (Libi, Malta, Emerald)

### DELUXE BALCONY (CONT.)

- Obstructed view** Forward (Libi, Malta, Emerald), Mid forward, Mid ship, Mid aft (Emerald)

### BALCONY

- Mid ship (Riviera, Alpha, Beta, Carib, Dolphin)
- Mid forward, Mid aft (Riviera, Alpha, Beta, Carib, Dolphin), Mid ship (Malta)
- Mid forward (Sun, Libi, Malta), Mid aft (Malta)
- Aft (Riviera, Alpha, Beta, Carib, Dolphin)
- Forward (Alpha, Beta, Carib, Dolphin), Mid forward (Dolphin), Aft (Malta)
- Forward (Libi, Malta, Emerald)
- Obstructed view** Mid forward, Mid ship, Mid aft, Aft (Emerald)

### OCEANVIEW

- Premium** Forward (Sun)

### INTERIOR

- Mid ship (Riviera, Alpha, Beta, Carib, Dolphin)
- Mid forward, Mid aft (Riviera, Alpha, Beta, Carib, Dolphin), Mid ship (Malta, Emerald)
- Mid forward (Libi, Malta, Emerald), Mid aft (Malta, Emerald)
- Aft (Riviera, Alpha, Beta, Carib)
- Forward (Riviera, Alpha, Beta, Carib, Dolphin), Aft (Malta)
- Forward (Libi, Malta, Emerald)

- Fully Accessible stateroom, roll-in shower only
- Will accommodate fourth or fifth person
- Will accommodate third and fourth person
- Will accommodate third person
- Balcony door blocked when upper berth is in use
- Balcony access when in port only
- Connecting staterooms

Caribe 10



Dolphin 9



Emerald 8

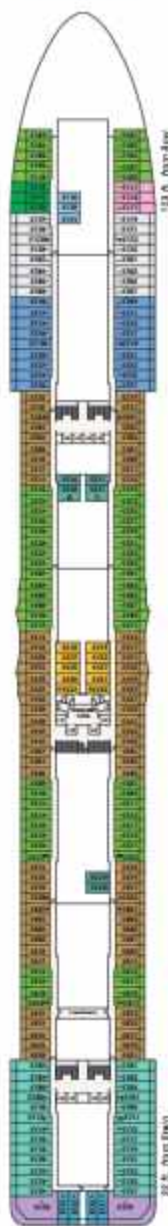

Promenade 7

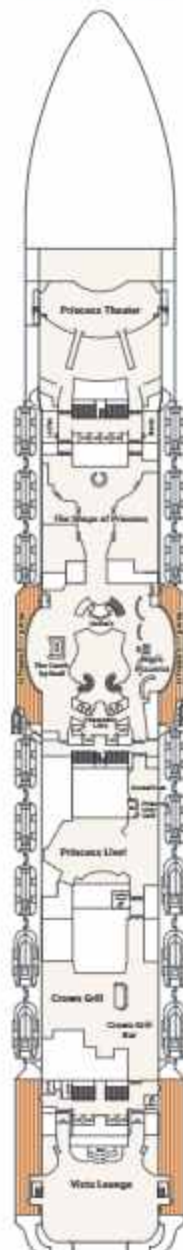

Fiesta 6



Plaza 5



Gala 4



Note: Some areas of the ship are not accessible to wheelchairs and scooters. Distances shown are from the bow (forward) or stern (aft) to the nearest stateroom. Certain stateroom categories may vary in size and configuration by ship. Stateroom views are considered unobstructed. Obstructions do not include certain nautical items like handrails, dividers or ship hardware. For balcony staterooms, the view is determined from the perspective of the balcony railing. Balconies may have either solid steel or glass railings. Upper berth and bed ladder capacities are 250 lbs. Staterooms that can accommodate rollaways have two lower berths and one upper berth, and the staterooms can accommodate a fourth berth as a rollaway bed upon request at time of reservation. There are a limited number of rollaway beds per ship, per voyage. Use of rollaway beds restricts cabin space. Call 1.800.774.6237 for more information.

# Enchanted Princess®

Guest Capacity: 3,660

Length: 1,083 ft.

Gross Tonnage: 144,650

Inaugural Cruise: November 10, 2021

Christened by: Captain Lynn Danahey, Dr. Vicki Ferrini, and Jenifer Austin



← Aft

Forward →

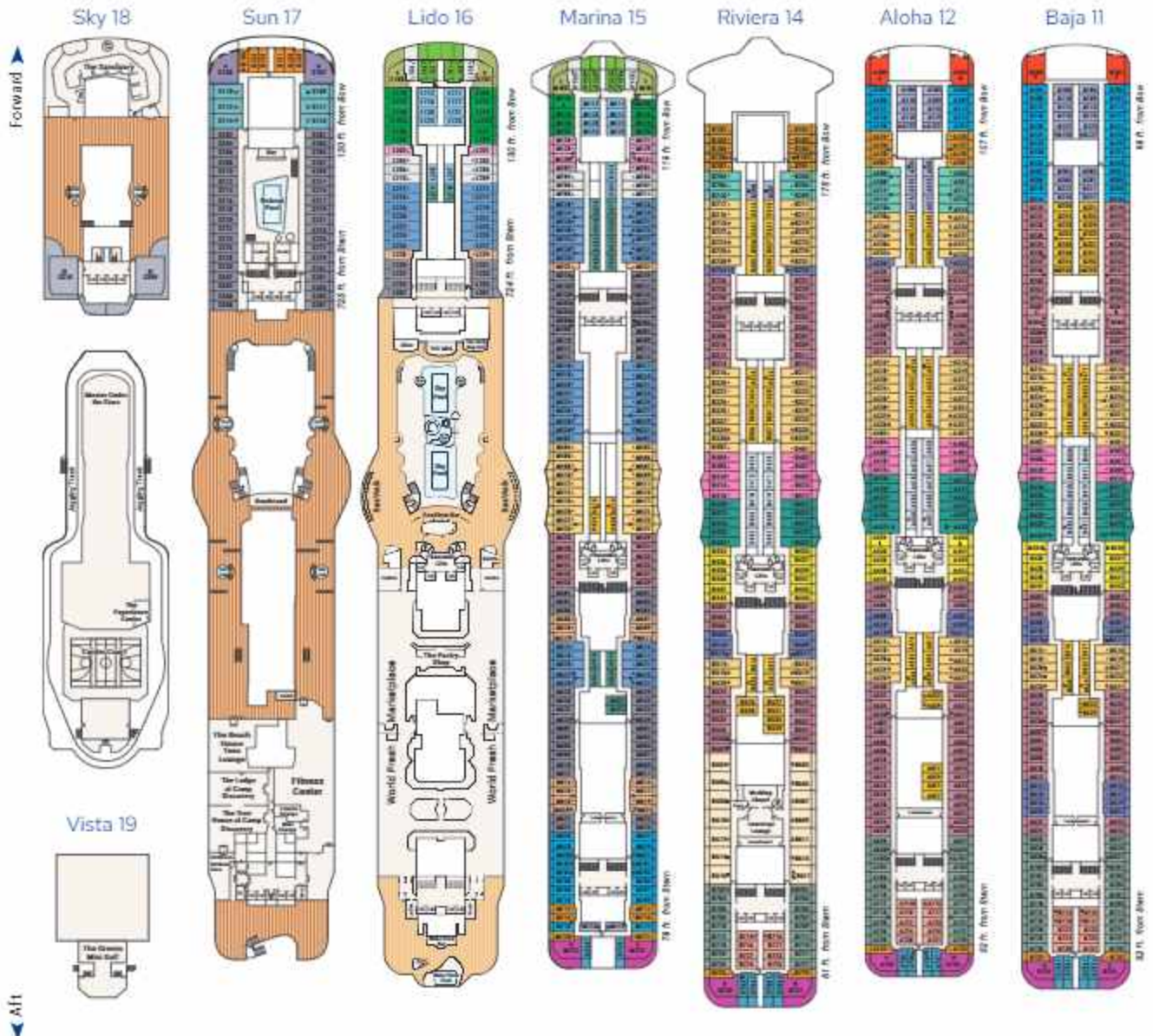

← Aft



## Stateroom Description

### SUITE

- Sky suite** Mid forward (Sky)
- Owner's suite** Aft (Emerald)
- Penthouse suite** Aft (Marina, Alpha, Beta, Baja, Caribe, Dolphin)
- Penthouse suite** Mid aft (Fiesta)
- Premium suite** Forward (Alpha, Baja, Caribe, Dolphin)
- Window suite** No balcony Forward (Sun)

### RESERVE COLLECTION MINI-SUITE

- Premium** Mid ship (Fiesta, Alpha, Baja)
- Premium** Forward (Libra, Marina)

### MINI-SUITE

- Mid ship (Fiesta, Alpha, Baja, Caribe)
- Mid forward Mid aft (Fiesta, Alpha, Baja, Caribe, Mid ship, Marina)

### MINI-SUITE (CONT.)

- Mid forward (Libra, Marina, Emerald)
- Mid aft (Marina)
- Forward (Fiesta, Alpha, Aft (Emerald))
- Forward (Libra, Marina, Emerald)

### DELUXE BALCONY

- Premium** Aft (Marina, Alpha, Beta, Caribe, Dolphin, Emerald) Forward, Mid forward (Dolphin)
- Mid ship (Dolphin)
- Mid forward (Fiesta, Alpha, Dolphin)
- Mid aft (Fiesta, Alpha, Baja, Caribe, Dolphin)
- Mid forward (Libra, Marina), Mid aft (Marina)
- Aft (Fiesta, Alpha, Baja, Caribe)
- Forward (Fiesta, Alpha, Dolphin), Aft (Marina)
- Forward (Libra, Marina, Emerald)

### DELUXE BALCONY (CONT.)

- Obstructed view** Forward (Libra, Marina, Emerald) Mid forward, Mid ship, Mid aft (Emerald)

### BALCONY

- Mid ship (Fiesta, Alpha, Baja, Caribe, Dolphin)
- Mid forward, Mid aft (Fiesta, Alpha, Baja, Caribe, Dolphin), Mid ship (Marina)
- Mid forward (Sun, Libra, Marina), Mid aft (Marina)
- Aft (Fiesta, Alpha, Baja, Caribe, Dolphin)
- Forward (Alpha, Baja, Caribe, Dolphin), Mid forward (Dolphin), Aft (Marina)
- Forward (Sun, Libra, Marina, Emerald)
- Obstructed view** Mid forward, Mid ship, Mid aft, Aft (Emerald)

### OUTSIDE

- Premium** Forward (Sun)

### INTERIOR

- Mid ship (Fiesta, Alpha, Baja, Caribe, Dolphin)
- Mid forward, Mid aft (Fiesta, Alpha, Baja, Caribe, Dolphin), Mid ship (Marina, Emerald)
- Mid forward (Libra, Marina, Emerald), Mid aft (Marina, Emerald)
- Aft (Fiesta, Alpha, Baja, Caribe)
- Forward (Fiesta, Alpha, Baja, Caribe, Dolphin), Aft (Marina)
- Forward (Libra, Marina, Emerald)

- Fully Accessible stateroom, roll-in shower only
- Will accommodate fourth or fifth person
- Will accommodate third and fourth person
- Will accommodate third person
- Excursion door blocked when upper berth is in use
- Balcony access when in port only
- Connecting staterooms

Caribe 10



Dolphin 9



Emerald 8



Promenade 7

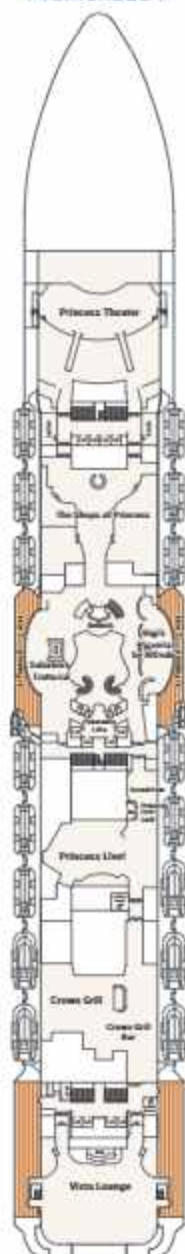

Fiesta 6



Plaza 5



Gala 4



Forward

Aft

Note: Some areas of the ship are not accessible to wheelchairs and scooters. Distances shown are from the bow (forward) or stern (aft) to the nearest stateroom. Certain stateroom categories may vary in size and configuration by ship. Stateroom views are considered unobstructed. Obstructions do not include certain nautical items like handrails, dividers or ship hardware. For balcony staterooms, the view is determined from the perspective of the balcony railing. Balconies may have either solid steel or glass railings. Upper berth and bed ladder capacities are 250 lbs. Staterooms that can accommodate rollaways have two lower berths and one upper berth, and the staterooms can accommodate a fourth berth as a rollaway bed upon request at time of reservation. There are a limited number of rollaway beds per ship, per voyage. Use of rollaway beds restricts cabin space. Call 1.800.774.6237 for more information.

# Sky Princess®

Guest Capacity: 3,660

Length: 1,083 ft.

Gross Tonnage: 144,650

Inaugural Cruise: December 4, 2019.

Christened by: Captain Kay Hire and Poppy Northcutt.



← Aft

Forward →

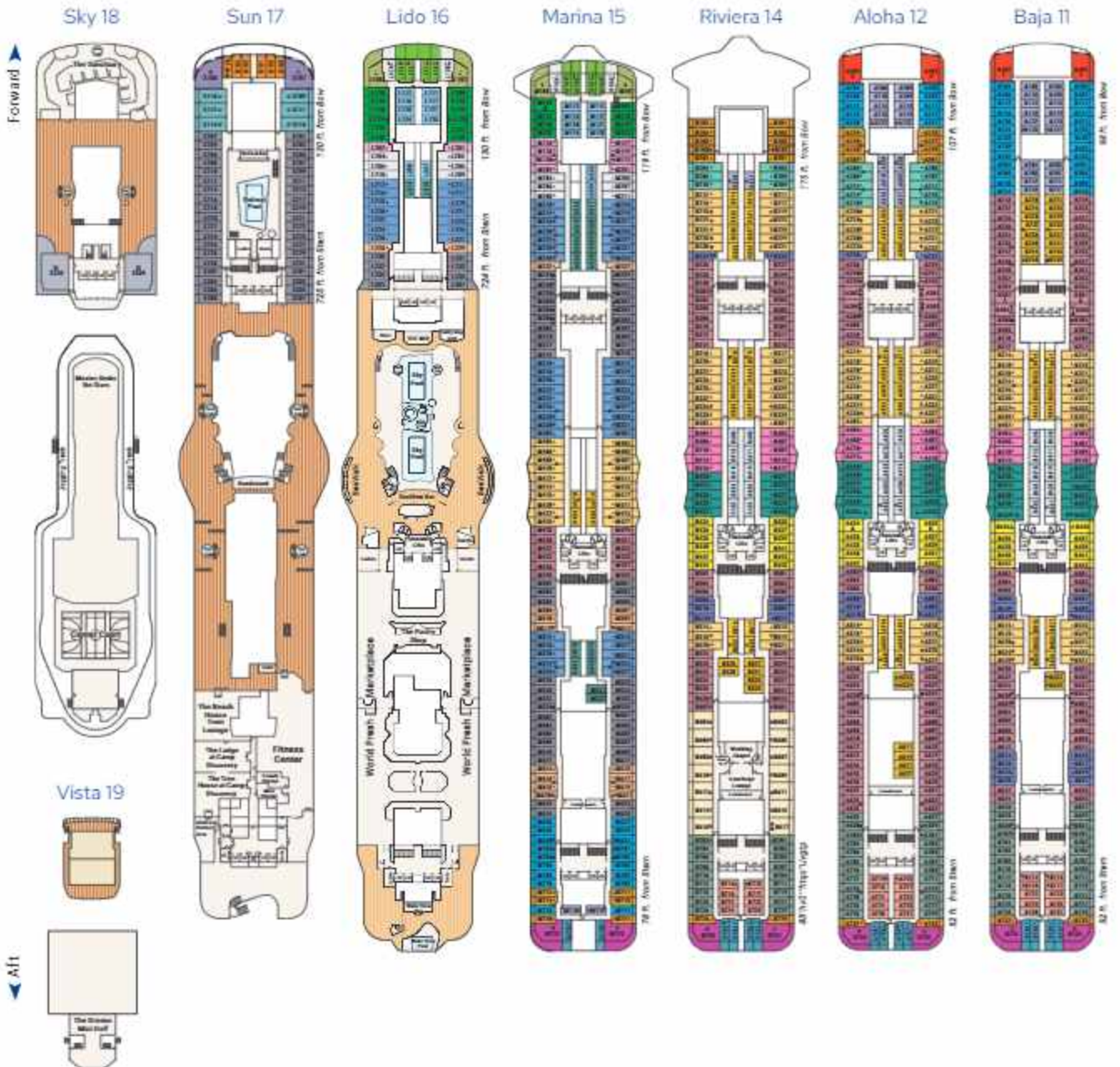



## Stateroom Description

### SUITE

- Sky suite** Mid forward (Sky)
- Owner's suite** Aft (Emerald)
- Penthouse suite** Aft (Matrix, Riviera, Aqua, Baja, Caribe, Dolphin)
- Penthouse suite** Mid aft (Riviera, Forward) (Sun)
- Premium suite** Forward (Aqua, Baja, Caribe, Dolphin)
- Window suite** No balcony Forward (Sun)

### RESERVE COLLECTION MINI-SUITE

- Premium** Mid ship (Riviera, Aqua, Baja)
- Premium** Forward (Libra, Matrix)

### MINI-SUITE

- Mid ship (Riviera, Aqua, Baja, Caribe)
- Mid forward Mid aft (Riviera, Aqua, Baja, Caribe, Mid ship (Matrix)

### MINI-SUITE (CONT.)

- Mid forward (Libra, Matrix, Emerald), Mid aft (Matrix)
- Forward (Riviera, Aqua), Aft (Emerald)
- Forward (Aft, Matrix, Emerald)

### DELUXE BALCONY

- Premium** Aft (Matrix, Riviera, Aqua, Baja, Caribe, Dolphin, Emerald), Forward, Mid forward (Dolphin)
- Mid ship (Dolphin)
- Mid forward (Riviera, Aqua, Dolphin), Mid aft (Riviera, Aqua, Baja, Caribe, Dolphin)
- Mid forward (Libra, Matrix), Mid aft (Matrix)
- Aft (Riviera, Aqua, Baja, Caribe)
- Forward (Riviera, Aqua, Dolphin), Aft (Matrix)
- Forward (Libra, Matrix, Emerald)
- Obstructed view** Forward (Libra, Matrix, Emerald), Mid forward, Mid ship, Mid aft (Emerald)

### BALCONY

- Mid ship (Riviera, Aqua, Baja, Caribe, Dolphin)
- Mid forward Mid aft (Riviera, Aqua, Baja, Caribe, Dolphin), Mid ship (Matrix)
- Mid forward (Sun, Libra, Matrix), Mid aft (Matrix)
- Aft (Riviera, Aqua, Baja, Caribe, Dolphin)
- Forward (Aqua, Baja, Caribe, Dolphin), Mid forward (Dolphin), Aft (Matrix)
- Forward (Sun, Libra, Matrix, Emerald)
- Obstructed view** Mid forward, Mid ship, Mid aft, Aft (Emerald)

### OUTSIDE

- Premium** Forward (Sun)

### INTERIOR

- Mid ship (Riviera, Aqua, Baja, Caribe, Dolphin)

### INTERIOR (CONT.)

- Mid forward Mid aft (Riviera, Aqua, Baja, Caribe, Dolphin), Mid ship (Matrix, Emerald)
- Mid forward (Libra, Matrix, Emerald), Mid aft (Matrix, Emerald)
- Aft (Riviera, Aqua, Baja, Caribe)
- Forward (Riviera, Aqua, Baja, Caribe, Dolphin), Aft (Matrix)
- Forward (Libra, Matrix, Emerald)

- Fully Accessible staterooms: aft - in shower only
- Will accommodate fourth or fifth person
- Will accommodate third and fourth person
- Will accommodate third person
- Balcony door locked when upper berth is in use
- Balcony access when in port only
- Connecting staterooms

Caribe 10



Dolphin 9



Emerald 8



Promenade 7

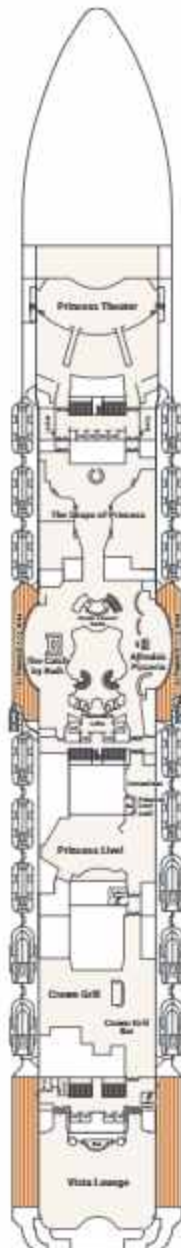

Fiesta 6



Plaza 5



Gala 4



Forward

Aft

Note: Some areas of the ship are not accessible to wheelchairs and scooters. Distances shown are from the bow (forward) or stern (aft) to the nearest stateroom. Certain stateroom categories may vary in size and configuration by ship. Stateroom views are considered unobstructed. Obstructions do not include certain nautical items like handrails, dividers or ship hardware. For balcony staterooms, the view is determined from the perspective of the balcony railing. Balconies may have either solid steel or glass railings. Upper berth and bed ladder capacities are 250 lbs. Staterooms that can accommodate rollaways have two lower berths and one upper berth, and the staterooms can accommodate a fourth berth as a rollaway bed upon request at time of reservation. There are a limited number of rollaway beds per ship, per voyage. Use of rollaway beds restricts cabin space. Call 1.800.774.6237 for more information.

# Majestic Princess®

Guest Capacity: 3,560

Length: 1,083 ft.

Gross Tonnage: 143,700

Inaugural Cruise: March 31, 2017

Christened by: Former NBA All-Star Yao Ming and his wife, Ye Li



← Aft

Forward →

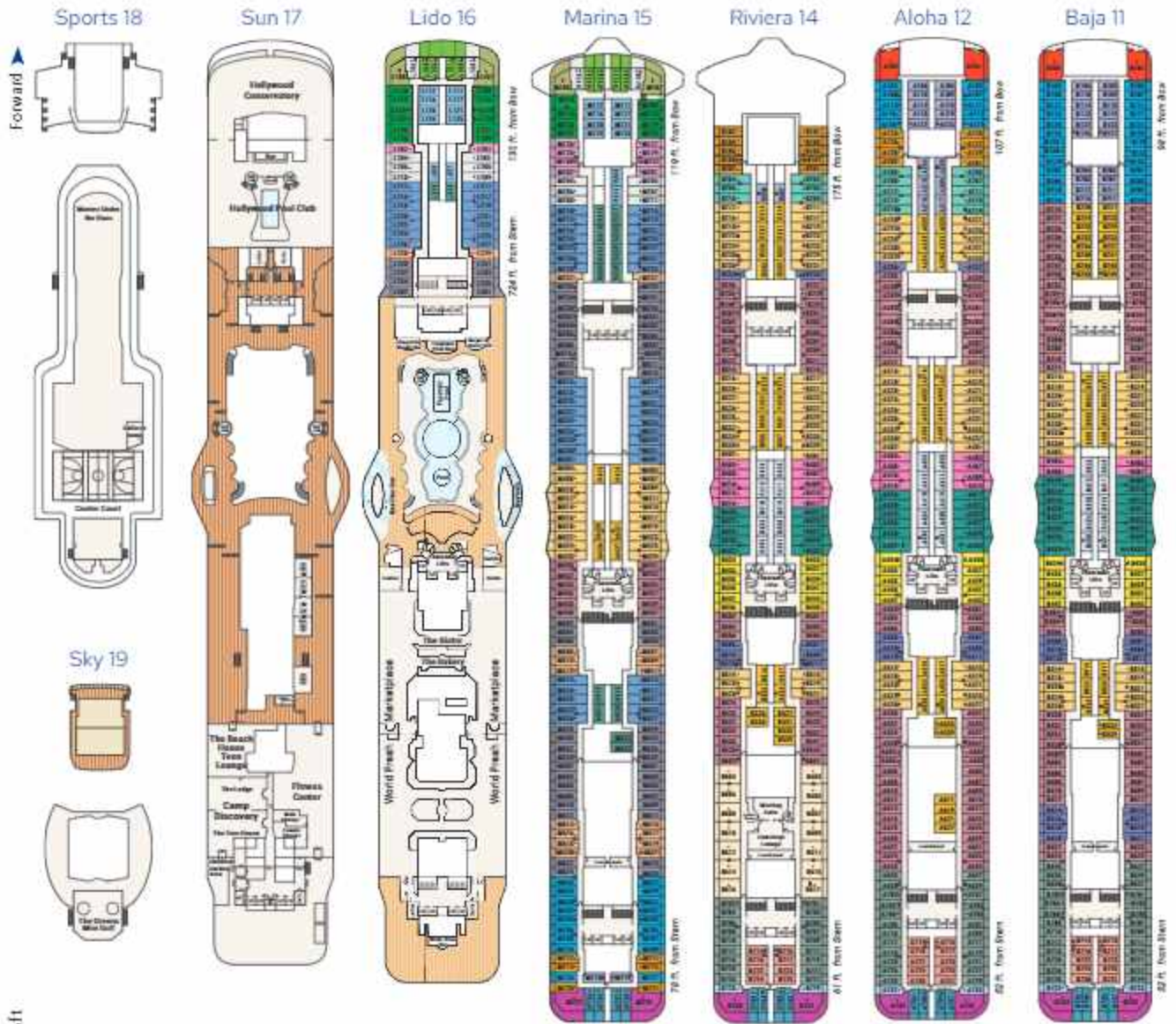

← Aft



## Stateroom Description

### SUITE

- Owner's suite** (Aft, Emerald)
- Penthouse suite** (Aft (Malibu, Riviera Alpha, Baja, Caribe, Dolphin))
- Penthouse suite** (Mid- aft (Trinity))
- Premium suite** (Forward (Alpha, Baja, Caribe, Dolphin))

### RESERVE COLLECTION MINI-SUITE

- Premium Mid-ship** (Riviera, Alpha, Baja)
- Premium Forward** (Lido, Malibu)

### MINI-SUITE

- Mid-ship** (Riviera, Alpha, Baja, Caribe)
- Mid-ship** (Mid- aft (Riviera, Alpha, Baja, Caribe, Malibu, Mid-ship (Malibu))
- Mid-ship** (Lido, Malibu, Emerald), Mid- aft (Malibu)

### MINI-SUITE (CONT.)

- Forward** (Riviera, Alpha), Aft (Emerald)
- Forward** (Lido, Malibu, Emerald)

### DELUXE BALCONY

- Premium Aft** (Malibu, Riviera, Alpha, Baja, Caribe, Dolphin, Emerald), Forward, Mid-Forward (Dolphin)
- Mid-ship** (Dolphin)
- Mid-Forward** (Riviera, Alpha, Dolphin), Mid- aft (Trinity, Alpha, Baja, Caribe, Dolphin)
- Mid-Forward** (Lido, Malibu), Mid- aft (Malibu)
- Aft** (Riviera, Alpha, Baja, Caribe)
- Forward** (Riviera, Alpha, Dolphin), Aft (Malibu)
- Forward** (Lido, Malibu, Emerald)
- Obstructed view** Forward (Lido, Malibu, Emerald), Mid-ship, Mid-Forward, Mid- aft (Emerald)

### BALCONY

- Mid-ship** (Riviera, Alpha, Baja, Caribe, Dolphin)
- Mid-Forward** (Mid- aft (Riviera, Alpha, Baja, Caribe, Dolphin), Mid-ship (Malibu))
- Mid-Forward** (Lido, Malibu), Mid- aft (Malibu)
- Aft** (Riviera, Alpha, Baja, Caribe, Dolphin)
- Forward** (Alpha, Baja, Caribe, Dolphin), Aft (Malibu)
- Forward** (Lido, Malibu, Emerald)
- Obstructed view** Mid-Forward, Mid- aft, Mid- aft, Aft (Emerald)

### INTERIOR

- Mid-ship** (Riviera, Alpha, Baja, Caribe, Dolphin)
- Mid-Forward** (Mid- aft (Riviera, Alpha, Baja, Caribe, Dolphin), Mid-ship (Malibu, Emerald))

### INTERIOR (CONT.)

- Mid-Forward** (Lido, Malibu, Emerald), Mid- aft (Malibu, Emerald)
- Aft** (Riviera, Alpha, Baja, Caribe)
- Forward** (Riviera, Alpha, Baja, Caribe, Dolphin), Aft (Malibu)
- Forward** (Lido, Malibu, Emerald)
- Fully Accessible stateroom**, not in shower only
  - Will accommodate third or fifth person
  - Will accommodate third and fourth person
  - Will accommodate third person
  - Will accommodate third and fourth person, fourth berth is rollaway bed
- Balcony access** when in port only
- Balcony access** when in port only
- Connecting staterooms**

Caribe 10



Dolphin 9

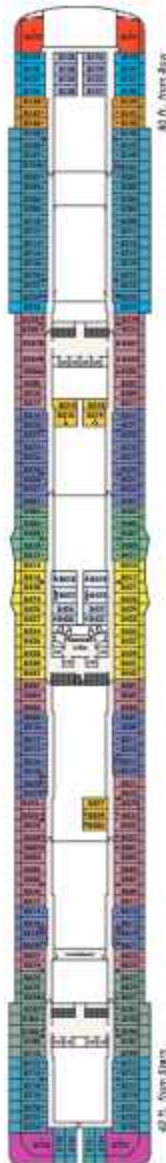

Emerald 8



Promenade 7

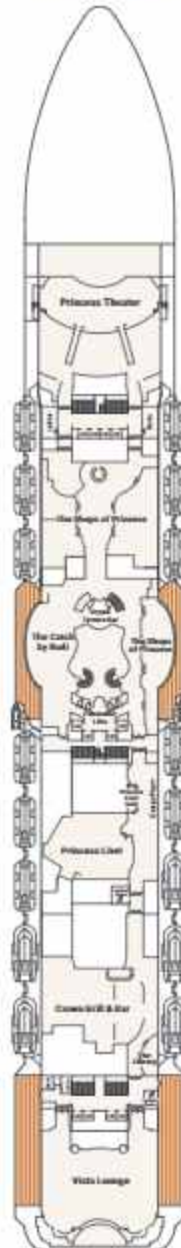

Fiesta 6



Plaza 5

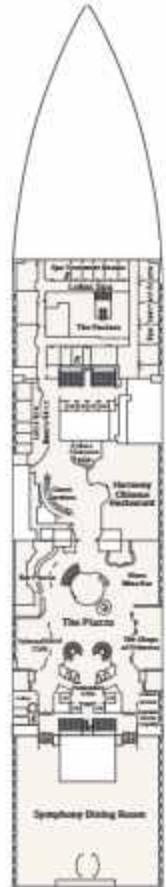

Gala 4

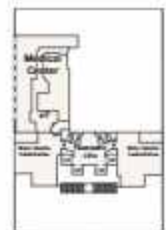

Forward

Aft

Note: Some areas of the ship are not accessible to wheelchairs and scooters. Distances shown are from the bow (forward) or stern (aft) to the nearest stateroom. Certain stateroom categories may vary in size and configuration by ship. Stateroom views are considered unobstructed. Obstructions do not include certain nautical items like handrails, dividers or ship hardware. For balcony staterooms, the view is determined from the perspective of the balcony railing. Balconies may have either solid steel or glass railings. Upper berth and bed ladder capacities are 250 lbs. Staterooms that can accommodate rollaways have two lower berths and one upper berth, and the staterooms can accommodate a fourth berth as a rollaway bed upon request at time of reservation. There are a limited number of rollaway beds per ship, per voyage. Use of rollaway beds restricts cabin space. Call 1.800.774.6237 for more information.





## Stateroom Description

### SUITE

- Penthouse suite** Aft (Alpha, Beta, Alpha, Beta, Caribe, Dolphin, Emerald)
- Penthouse suite** Mid aft (Fiesta)
- Premium suite** Forward (Alpha, Beta, Caribe, Dolphin)

### RESERVE COLLECTION MINI-SUITE

- Premium** Mid ship (Alpha, Beta, Caribe)
- Premium** Forward (Lido, Malta)

### MINI-SUITE

- Mid ship** (Alpha, Beta, Caribe)
- Mid forward** (Alpha, Beta, Caribe)
- Mid aft** (Alpha, Beta)
- Mid forward** (Lido, Malta)
- Mid aft** (Malta)
- Forward** (Alpha)
- Forward** (Lido, Malta)

### DELUXE BALCONY

- Premium Aft** (Alpha, Beta, Alpha, Beta, Caribe, Dolphin, Emerald)
- Mid ship** (Dolphin)
- Mid forward** (Alpha, Beta, Dolphin)
- Mid aft** (Alpha, Beta, Caribe, Dolphin)
- Mid forward** (Lido, Malta, Emerald)
- Mid aft** (Malta)
- Aft** (Alpha, Beta, Caribe, Dolphin)
- Forward** (Alpha, Beta, Dolphin)
- Aft** (Malta, Emerald)
- Forward** (Lido, Malta, Emerald)

- Obstructed view** Forward (Lido, Malta, Emerald)
- Mid forward** (Lido, Malta, Emerald)
- Mid aft** (Emerald)

### BALCONY

- Mid ship** (Alpha, Beta, Caribe, Dolphin)

### BALCONY (CONT.)

- Mid forward** (Alpha, Beta, Alpha, Beta, Caribe, Dolphin)
- Mid aft** (Malta)
- Mid forward** (Lido, Malta)
- Mid aft** (Malta)
- Forward** (Alpha, Beta, Caribe, Dolphin)
- Aft** (Alpha, Beta, Caribe, Dolphin)
- Forward** (Lido, Malta, Emerald)
- Obstructed view** Mid forward (Lido, Malta, Emerald)
- Mid aft** (Emerald)

### INTERIOR

- Mid ship** (Alpha, Beta, Caribe, Dolphin)
- Mid forward** (Alpha, Beta, Caribe, Dolphin)
- Mid aft** (Malta, Emerald)
- Mid forward** (Lido, Malta)
- Mid aft** (Malta)
- Aft** (Alpha, Beta, Caribe)

### INTERIOR (CONT.)

- Forward** (Alpha, Beta, Caribe, Dolphin)
- Aft** (Malta)
- Forward** (Lido, Malta, Emerald)
- Fully Accessible** staterooms, roll-in shower only
- Ambulatory Accessible** staterooms, accessible features may include grab bars and/or fold-down shower seats
- Will accommodate** third and fourth person
- Will accommodate** third person
- Will accommodate** third and fourth person, fourth berth is rollaway bed
- Rollaway bed** located when upper berth is in use
- Balcony access** when in port only
- Connecting** staterooms

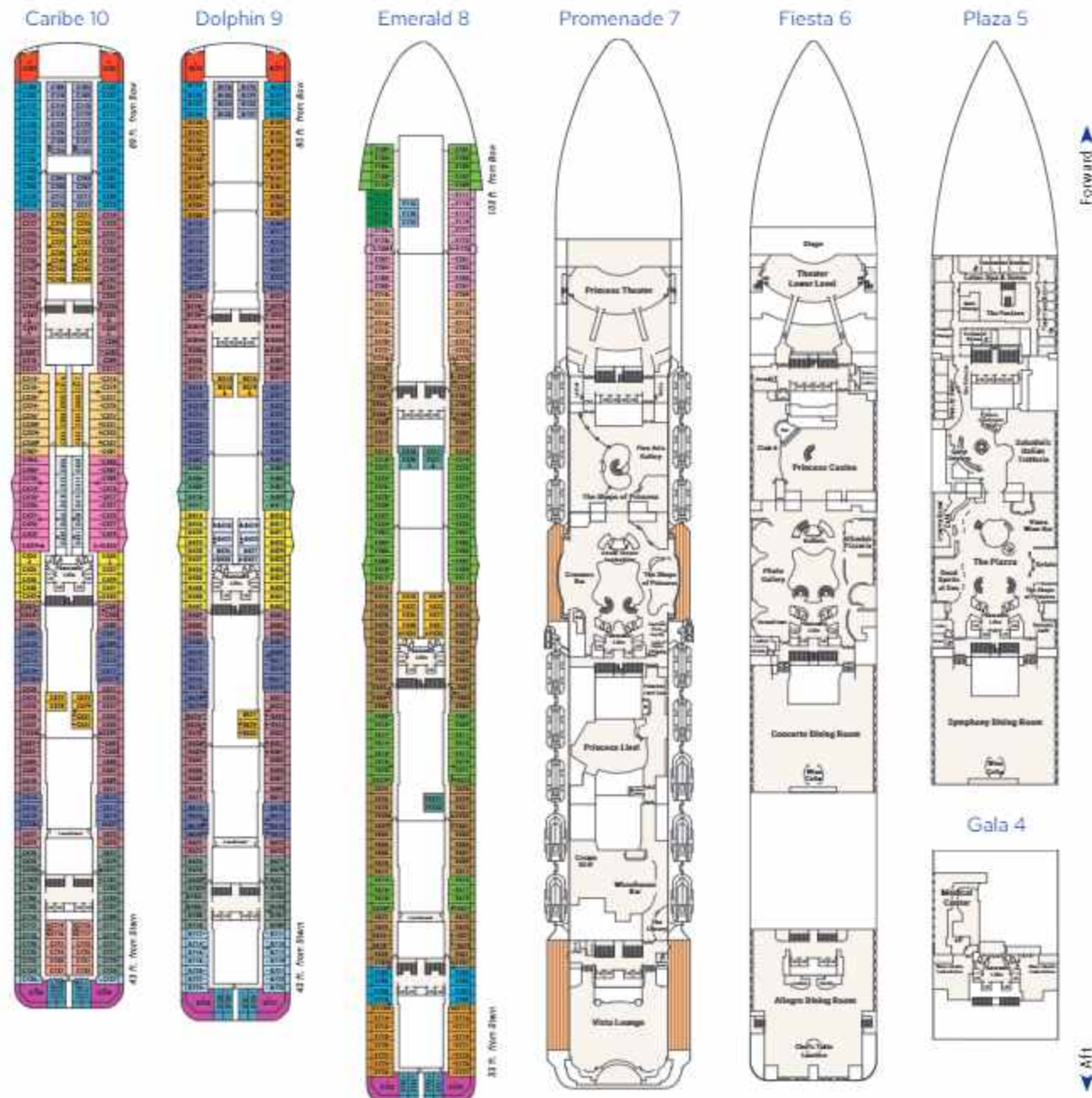

Note: Some areas of the ship are not accessible to wheelchairs and scooters. Distances shown are from the bow (forward) or stern (aft) to the nearest stateroom. Certain stateroom categories may vary in size and configuration by ship. Stateroom views are considered unobstructed. Obstructions do not include certain nautical items like handrails, dividers or ship hardware. For balcony staterooms, the view is determined from the perspective of the balcony railing. Balconies may have either solid steel or glass railings. Upper berth and bed ladder capacities are 250 lbs. Staterooms that can accommodate rollaways have two lower berths and one upper berth, and the staterooms can accommodate a fourth berth as a rollaway bed upon request at time of reservation. There are a limited number of rollaway beds per ship, per voyage. Use of rollaway beds restricts cabin space. Call 1.800.774.6237 for more information.

# Royal Princess®

Guest Capacity: 3,560

Length: 1,083 ft.

Gross Tonnage: 142,229

Inaugural Cruise: June 16, 2013

Christened by: Her Royal Highness The Duchess of Cambridge



← Aft

Forward →

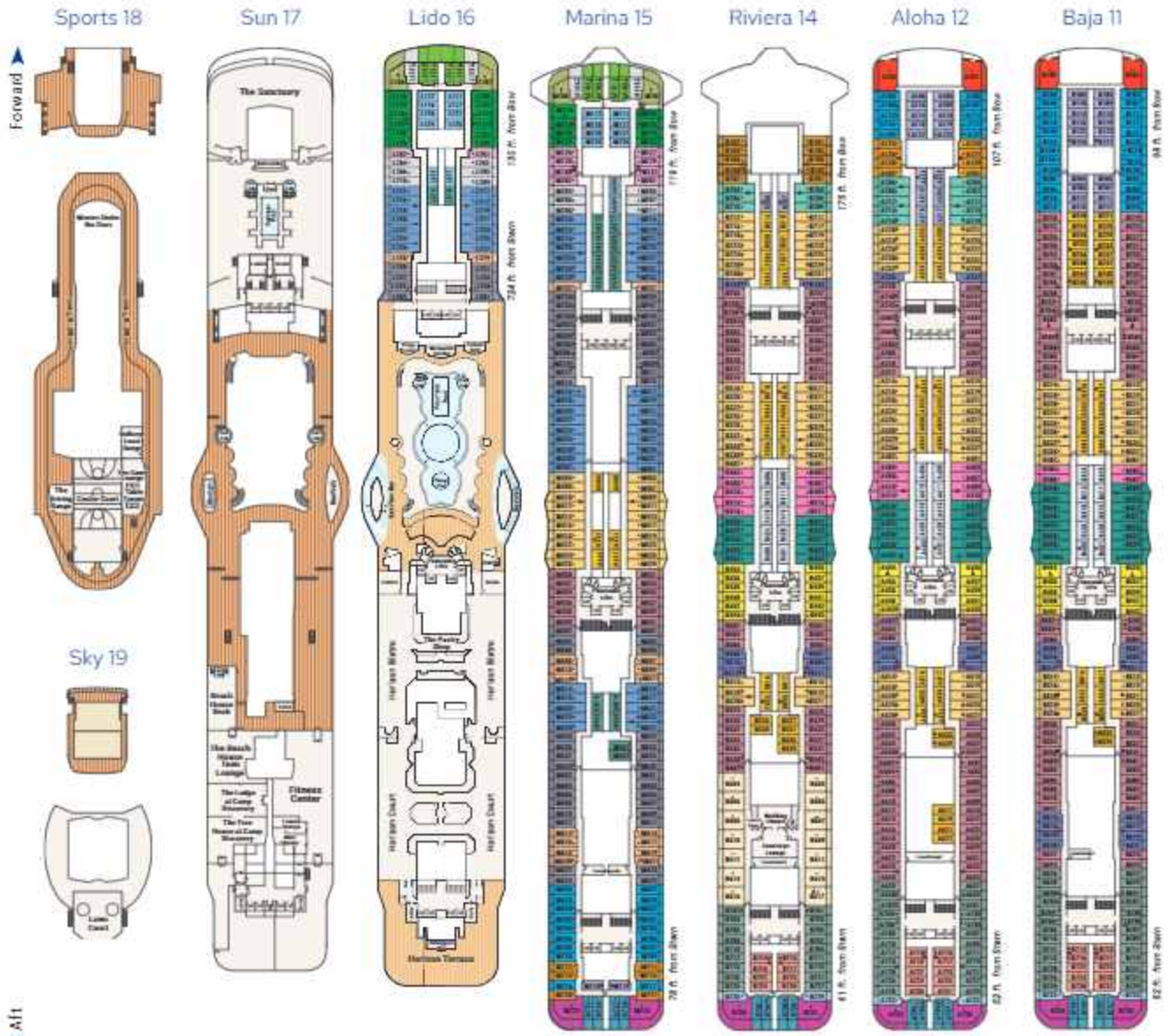



## Stateroom Description

### SUITE

- **Penthouse suite** Aft (Mafra, Riviera, Aloha, Baja, Caribe, Dolphin, Emerald)
- **Penthouse suite** Mid aft (Riviera)
- **Premium suite** Forward (Aloha, Baja, Caribe, Dolphin)

### RESERVE COLLECTION MINI-SUITE

- **Premium** Mid ship (Riviera, Aloha, Baja)
- **Premium** Forward (Libra, Marina)

### MINI-SUITE

- Mid ship (Riviera, Aloha, Baja, Caribe)
- Mid forward (Marina, Riviera, Aloha, Baja, Caribe), Mid ship (Marina), Mid aft (Riviera, Aloha, Baja)
- Mid forward (Libra, Marina), Mid aft (Marina)
- Forward (Riviera, Aloha)

### MINI-SUITE (CONT.)

- Forward (Libra, Marina)
- ### DELUXE BALCONY
- **Premium Aft** (Marina, Riviera, Aloha, Baja, Caribe, Dolphin, Emerald)
  - Mid ship (Dolphin)
  - Mid forward (Riviera, Aloha, Dolphin), Mid aft (Riviera, Aloha, Baja, Caribe, Dolphin)
  - Mid forward (Libra, Marina, Emerald), Mid aft (Marina)
  - Aft (Riviera, Aloha, Baja, Caribe, Dolphin)
  - Forward (Riviera, Aloha, Dolphin), Aft (Marina, Emerald)
  - Forward (Libra, Marina, Emerald)
  - **Obstructed view** Forward (Libra, Marina, Emerald), Mid ship, Mid forward, Mid aft (Emerald)

### BALCONY

- Mid ship (Riviera, Aloha, Baja, Caribe, Dolphin)
- Mid forward, Mid aft (Riviera, Aloha, Baja, Caribe, Dolphin), Mid ship (Marina)
- Mid forward (Libra, Marina), Mid aft (Marina)
- Aft (Riviera, Aloha, Baja, Caribe, Dolphin)
- Forward (Aloha, Baja, Caribe, Dolphin), Aft (Marina, Emerald)
- Forward (Libra, Marina, Emerald)
- **Obstructed view** Mid forward, Mid ship, Mid aft, Aft (Emerald)

### INTERIOR

- Mid ship (Riviera, Aloha, Baja, Caribe, Dolphin)
- Mid forward, Mid aft (Riviera, Aloha, Baja, Caribe, Dolphin), Mid ship (Marina, Emerald)
- Mid forward (Libra, Marina), Mid aft (Marina)

### INTERIOR (CONT.)

- Aft (Riviera, Aloha, Baja, Caribe)
  - Forward (Riviera, Aloha, Baja, Caribe, Dolphin), Aft (Marina)
  - Forward (Libra, Marina, Emerald)
- ▲ Fully Accessible staterooms, roll-in shower only
- ▼ Ambulatory Accessible staterooms, accessible features may include grab bars and/or fold-down shower seats
- \* Will accommodate third and fourth person
  - Will accommodate third person
  - ▼ Will accommodate third and fourth person, fourth berth is rollaway bed
  - † Balcony door blocked when upper berth is in use
  - ‡ Balcony access when in port only
  - Connecting staterooms

Caribe 10



Dolphin 9



Emerald 8

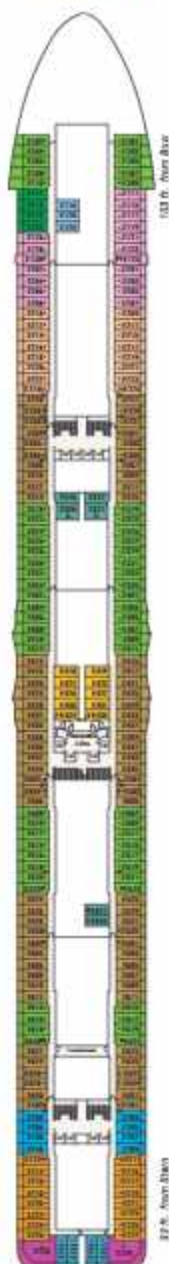

Promenade 7

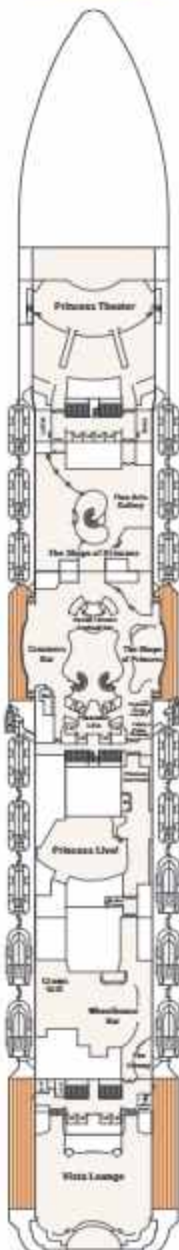

Fiesta 6



Plaza 5

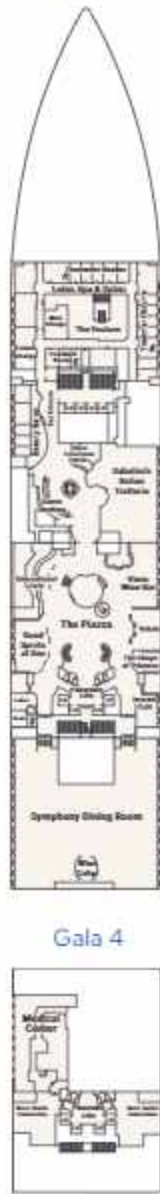

Gala 4



Note: Some areas of the ship are not accessible to wheelchairs and scooters. Distances shown are from the bow (forward) or stern (aft) to the nearest stateroom. Certain stateroom categories may vary in size and configuration by ship. Stateroom views are considered unobstructed. Obstructions do not include certain nautical items like handrails, dividers or ship hardware. For balcony staterooms, the view is determined from the perspective of the balcony railing. Balconies may have either solid steel or glass railings. Upper berth and bed ladder capacities are 250 lbs. Staterooms that can accommodate rollaways have two lower berths and one upper berth, and the staterooms can accommodate a fourth berth as a rollaway bed upon request at time of reservation. There are a limited number of rollaway beds per ship, per voyage. Use of rollaway beds restricts cabin space. Call 1.800.774.6237 for more information.

# Caribbean Princess®

Guest Capacity: 3,140

Length: 952 ft.

Gross Tonnage: 112,891

Inaugural Cruise: April 3, 2004

Christened by: Jill Whelan ("Vicki" from *The Love Boat*)

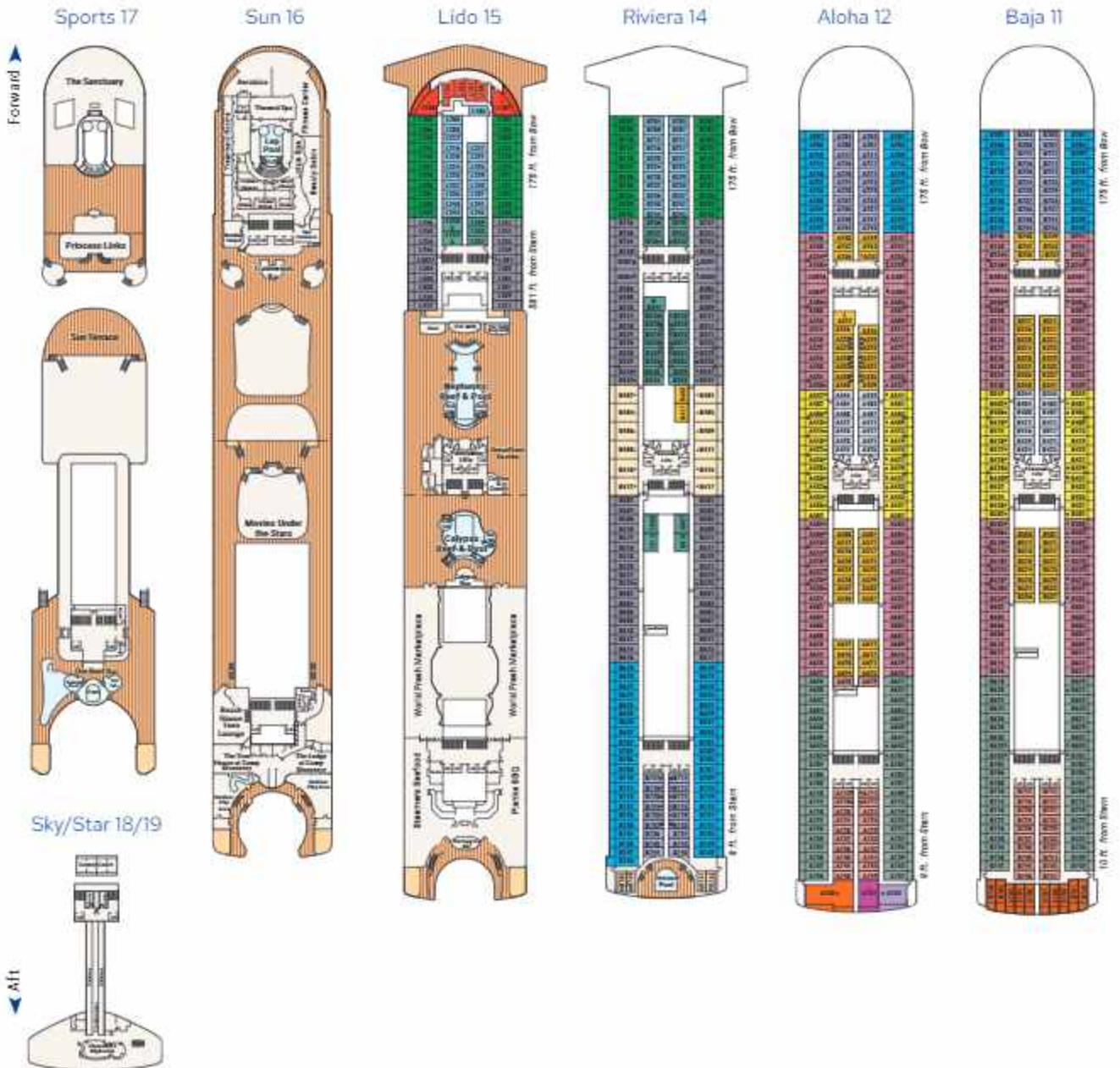



## Stateroom Description

### SUITE

- Grand suite** Aft (Aloha)
- Owner's suite** Aft (Aloha)
- Penthouse suite** Aft (Aloha, Caribe)
- Penthouse suite** Mid-ship (Twilight)
- Premium suite** Forward (Lido)
- Vista suite** Aft (Caribe, Dolphin, Emerald)
- Window suite** No balcony  
Mid-forward (Fiesta)
- Two-bedroom family suite**  
Forward (Dolphin)

### RESERVE COLLECTION MINI-SUITE

- Premium Mid-ship** (Dolphin)

### MINI-SUITE

- Mid-forward Mid-ship** (Dolphin)
- Aft** (Dolphin)

### MINI-SUITE (CONT.)

- Forward (Dolphin) Aft (Emerald)**
- ### BALCONY
- Premium Mid-ship** (Caribe)
  - Premium Mid-forward Mid-ship Aft** (Caribe)
  - Premium Aft** (Baja, Caribe, Dolphin, Emerald)
  - Mid-ship** (Aloha, Baja)
  - Mid-forward, Mid-ship Aft** (Aloha, Baja)
  - Mid-forward** (Lido, Fiesta), **Mid-ship** (Twilight)
  - Aft** (Aloha, Baja, Caribe)
  - Forward** (Aloha, Baja, Caribe) **Aft** (Twilight)
  - Forward** (Lido, Fiesta)

### OCEANVIEW

- Mid-forward** (Plaza)
- Portholes Aft** (Twilight), **Oceanview Aft** (Emerald)

### OCEANVIEW (CONT.)

- Forward** (Plaza)
- Obstructed view** Mid-ship (Emerald)
- Obstructed view** Mid-forward Mid-ship (Emerald)
- Obstructed view** Aft (Emerald)
- Obstructed view** Forward (Lido, Emerald)

### INTERIOR

- Mid-ship** (Aloha, Baja, Caribe)
- Mid-forward, Mid-ship Aft** (Aloha, Baja, Caribe, Dolphin), **Mid-ship** (Twilight)
- Mid-forward** (Lido, Fiesta, Emerald, Plaza), **Mid-ship** (Twilight)
- Aft** (Aloha, Baja, Caribe, Dolphin)
- Forward** (Aloha, Baja, Caribe, Dolphin) **Aft** (Twilight, Emerald)
- Forward** (Lido, Fiesta, Emerald, Plaza)

- Fully Accessible stateroom**, roll-in shower only
- Ambulatory Accessible stateroom**, accessible bathroom may include grab bars and/or fold-down shower seats
- Will accommodate third and fourth person**
- Will accommodate third person**
- Will accommodate third and fourth person, fourth berth is in hallway**
- Two-bedroom family suite** D003/D004 and D005/D002 - Connecting staterooms with private lavatory will accommodate six to eight persons (D10 and D02 not shown separately)
- Twin twin bed not convertible to queen shower only**
- Portholes**
- Connecting staterooms**

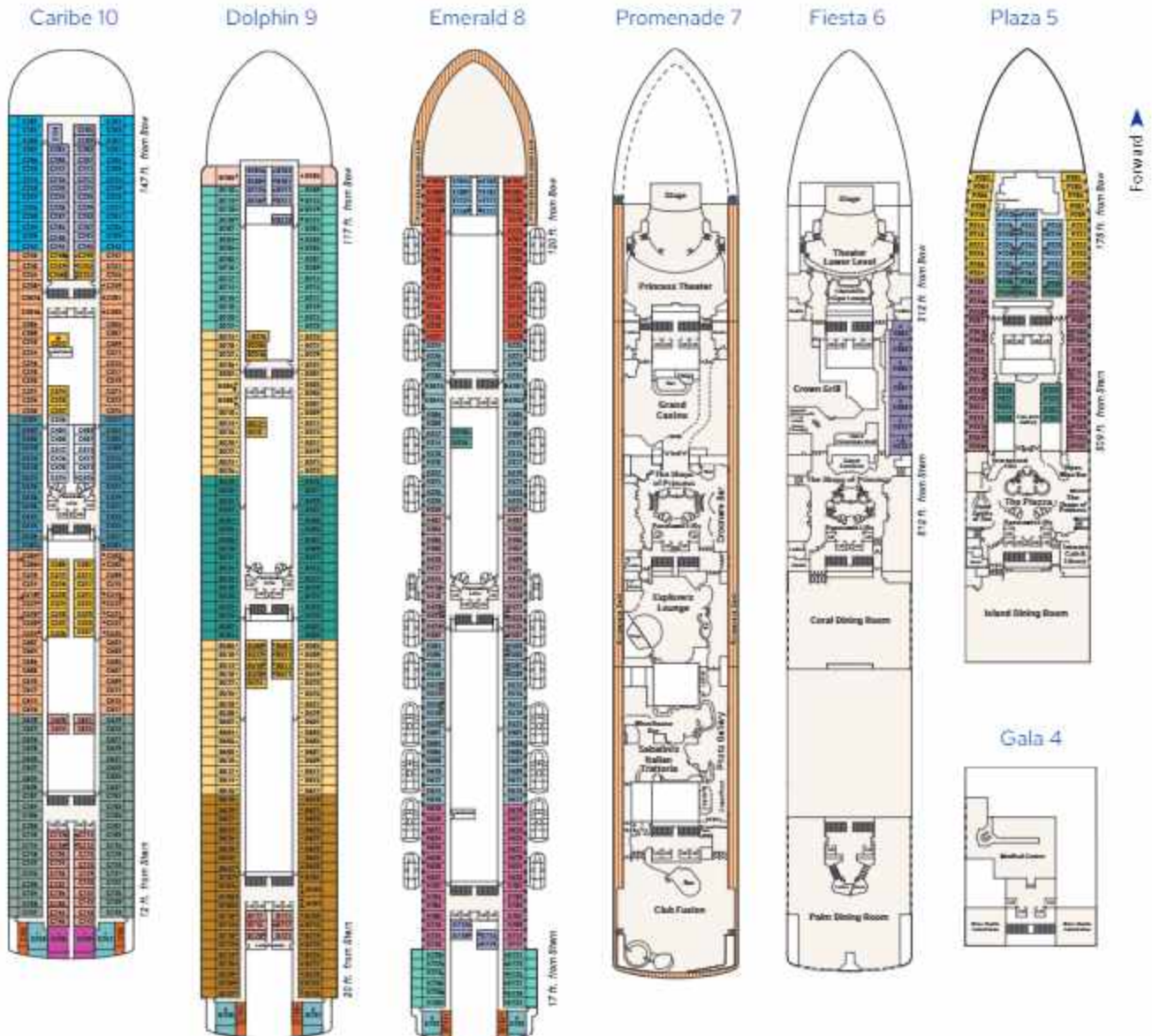

Note: Some areas of the ship are not accessible to wheelchairs and scooters. Distances shown are from the bow (forward) or stern (aft) to the nearest stateroom. Certain stateroom categories may vary in size and configuration by ship. Stateroom views are considered unobstructed. Obstructions do not include certain nautical items like handrails, dividers or ship hardware. For balcony staterooms, the view is determined from the perspective of the balcony railing. Balconies may have either solid steel or glass railings. Upper berth and bed ladder capacities are 250 lbs. Staterooms that can accommodate rollaways have two lower berths and one upper berth, and the staterooms can accommodate a fourth berth as a rollaway bed upon request at time of reservation. There are a limited number of rollaway beds per ship, per voyage. Use of rollaway beds restricts cabin space. Call 1.800.774.6237 for more information.





## Stateroom Description

### SUITE

- Owner's suite (Riviera)
- Penthouse suite (All (Alpha, Caribe))
- Penthouse suite (Mid-ship (Riviera))
- Premium suite (Forward (Lido))
- Vista suite (All (Caribe, Dolphin, Emerald))
- Two-bedroom family suite (Forward (Dolphin))

### RESERVE COLLECTION MINI-SUITE

- Premium Mid-ship (Dolphin)
- All (Dolphin)
- Forward (Dolphin) All (Emerald)

### MINI-SUITE

- Mid-forward (Mid-ship (Dolphin))
- All (Dolphin)
- Forward (Dolphin) All (Emerald)

### BALCONY

- Premium Mid-ship (Caribe)
- Premium Mid-forward (Mid-ship (Caribe))
- Premium All (Beta, Caribe, Dolphin, Emerald)
- Mid-ship (Alpha, Beta)
- Mid-forward (Mid-ship (Alpha, Beta))
- Mid-forward (Lido, Forward), Mid-ship (Riviera)
- All (Alpha, Beta, Caribe)
- Forward (Alpha, Beta, Caribe), All (Riviera)
- Forward (All, Riviera)

### OCEANVIEW

- Mid-ship (Emerald)
- Mid-forward (Plaza)
- Portholes All (Riviera), Oceanview All (Emerald)

### OCEANVIEW (CONT.)

- Forward (Plaza)
- Obstructed view (Mid-ship (Emerald))
- Obstructed view (Mid-forward (Mid-ship (Emerald)))
- Obstructed view (All (Emerald))
- Obstructed view (Forward (Lido, Emerald))

### INTERIOR

- Mid-ship (Alpha, Beta, Caribe)
- Mid-forward, Mid-ship (Alpha, Beta, Caribe, Dolphin), Mid-ship (Riviera)
- Mid-forward, Mid-ship (Lido, Riviera, Emerald, Plaza)
- All (Alpha, Beta, Caribe, Dolphin)
- Forward (Alpha, Beta, Caribe, Dolphin, All (Riviera, Emerald))

### INTERIOR (CONT.)

- Forward (Lido, Riviera, Emerald, Plaza)
- Fully Accessible stateroom, roll-in shower only
- Ambulatory Accessible stateroom, accessible features may include grab bars and roll-to-down shower seats
- Will accommodate third and fourth person
- Will accommodate third person
- Will accommodate third and fourth person, fourth berth is rollaway bed
- Two-bedroom family suites (D05/D02 and D06/D02) connecting staterooms with private balcony will accommodate up to eight persons (D107 and D102 not shown separately)

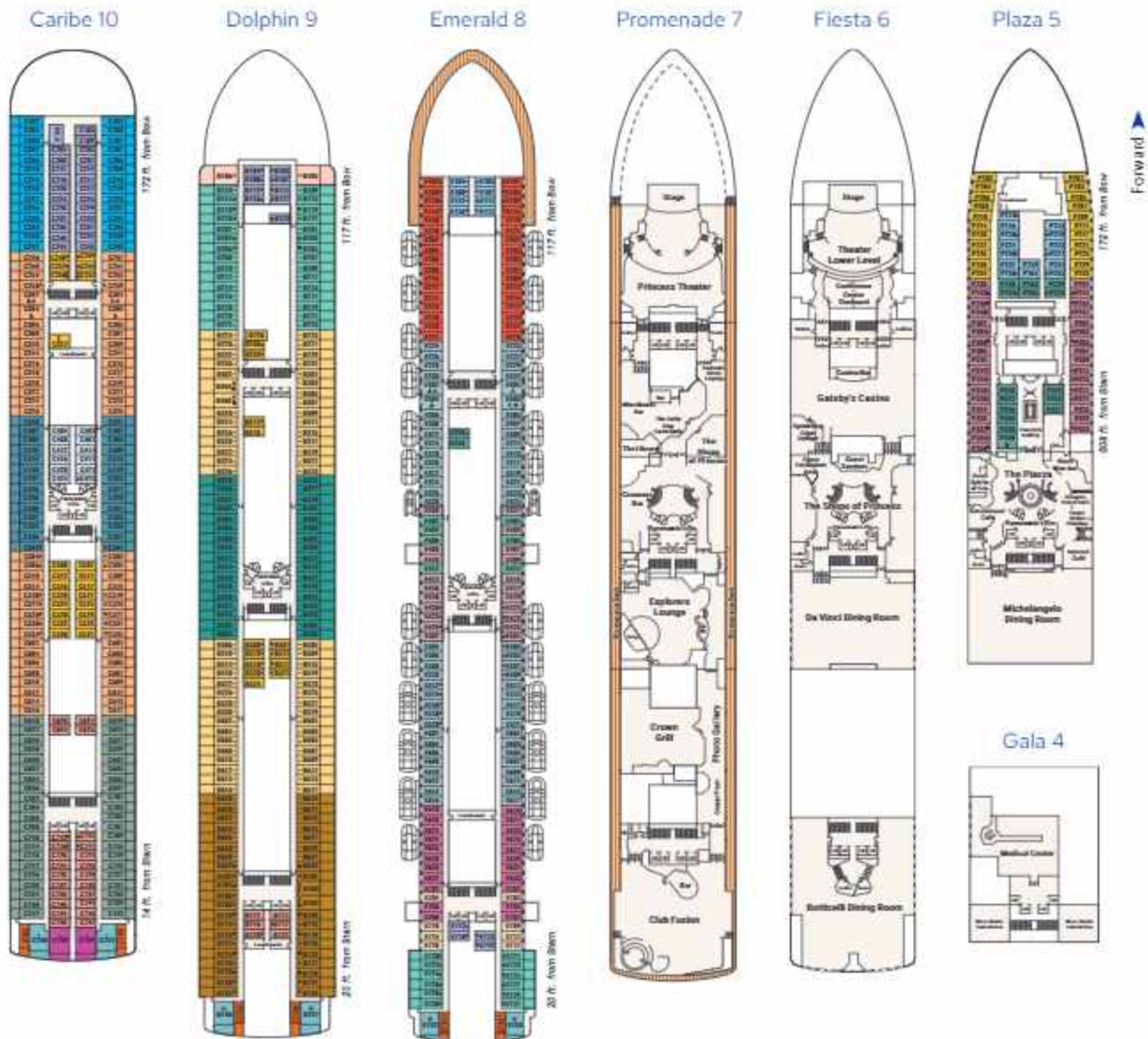

Note: Some areas of the ship are not accessible to wheelchairs and scooters. Distances shown are from the bow (forward) or stern (aft) to the nearest stateroom. Certain stateroom categories may vary in size and configuration by ship. Stateroom views are considered unobstructed. Obstructions do not include certain nautical items like handrails, dividers or ship hardware. For balcony staterooms, the view is determined from the perspective of the balcony railing. Balconies may have either solid steel or glass railings. Upper berth and bed ladder capacities are 250 lbs. Staterooms that can accommodate rollaways have two lower berths and one upper berth, and the staterooms can accommodate a fourth berth as a rollaway bed upon request at time of reservation. There are a limited number of rollaway beds per ship, per voyage. Use of rollaway beds restricts cabin space. Call 1.800.774.6237 for more information.

# Emerald Princess®

Guest Capacity: 3,080

Length: 951 ft.

Gross Tonnage: 113,561

Inaugural Cruise: April 11, 2007

Christened by: Florence Henderson and Susan Olsen (From *The Brady Bunch*), Erin Moran and Marion Ross (From *Happy Days*)

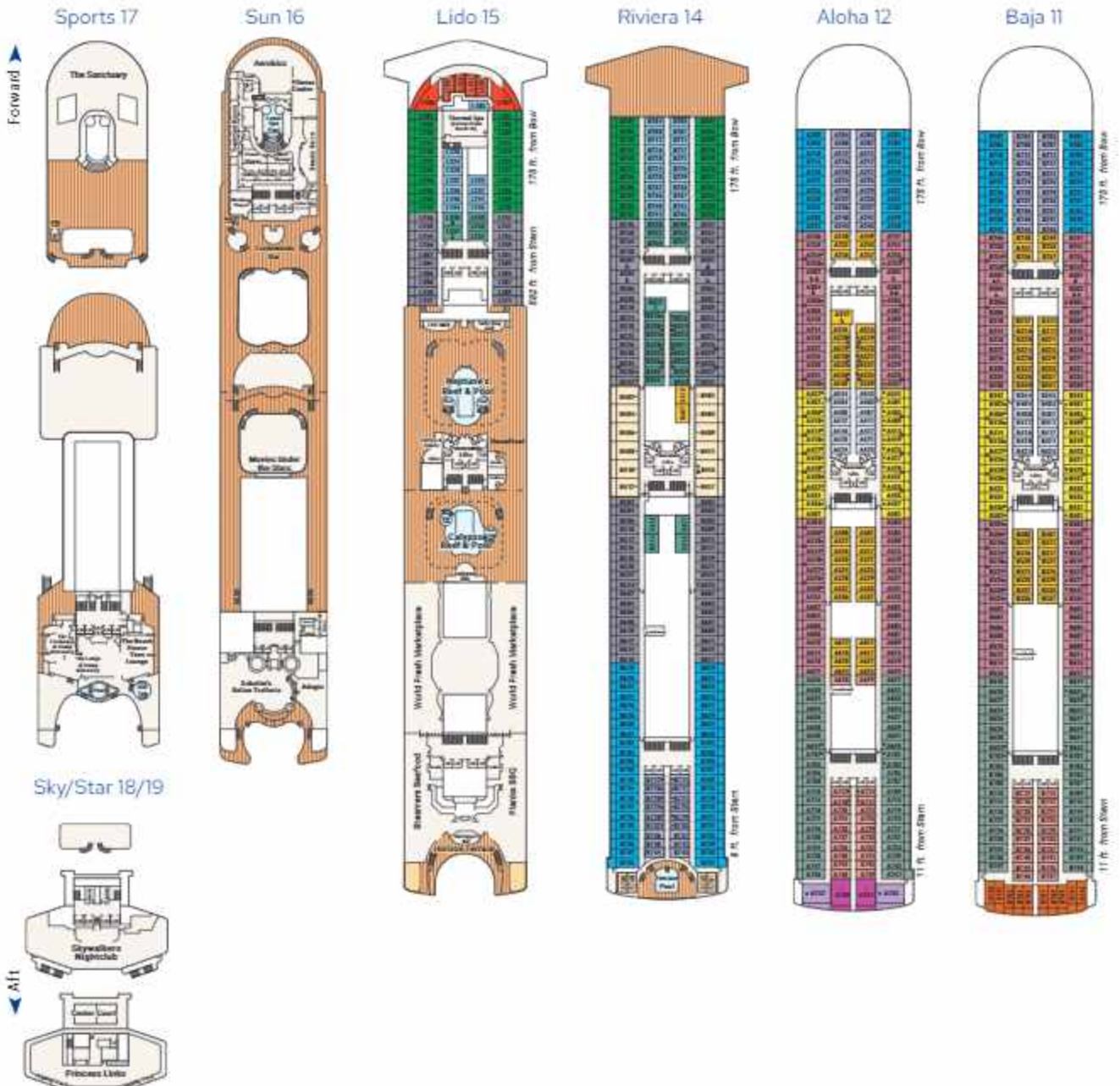



## Stateroom Description

### SUITE

- Owner's suite (Aloha)
- Penthouse suite (Aft (Aloha, Caribe)
- Penthouse suite (Mid-ship (Fiji/View))
- Premium suite (Forward (Lido))
- Vista suite (Aft (Caribe, Dolphin, Emerald))
- Two-bedroom family suite (Forward (Dolphin))

### RESERVE COLLECTION MINI-SUITE

- Premium Mid-ship (Dolphin)

### MINI-SUITE

- Mid-Forward Mid-ship (Dolphin)
- Aft (Dolphin)
- Forward (Dolphin) Aft (Emerald)

### BALCONY

- Premium Mid-ship (Caribe)
- Premium Mid-Forward Mid-ship (Caribe)
- Premium Aft (Baja, Caribe, Dolphin, Emerald)
- Mid-ship (Aloha, Baja)
- Mid-Forward Mid-ship (Aloha, Baja)
- Mid-Forward (Lido) Forward Mid-ship (Fiji/View)
- Aft (Aloha, Baja, Caribe)
- Forward (Aloha, Baja, Caribe) Aft (Fiji/View)
- Forward (Aft) (Fiji/View)

### OCEANVIEW

- Mid-ship (Emerald)
- Mid-Forward (Plaza)
- Aft (Fiji/View, Emerald)

### OCEANVIEW (CONT.)

- Forward (Plaza)
- Obstructed view Mid-ship (Emerald)
- Obstructed view Mid-Forward Mid-ship (Emerald)
- Obstructed view Aft (Emerald)
- Obstructed view Forward (Lido, Emerald)

### INTERIOR

- Mid-ship (Aloha, Baja, Caribe)
- Mid-ship (Fiji/View) Mid-Forward Mid-ship (Aloha, Baja, Caribe, Dolphin)
- Mid-Forward (Lido, Fiji/View, Emerald, Plaza) Mid-ship (Fiji/View)
- Aft (Aloha, Baja, Caribe, Dolphin)

### INTERIOR (CONT.)

- Forward (Aloha, Baja, Caribe, Dolphin), Aft (Fiji/View, Emerald)
- Forward (Lido, Fiji/View, Emerald, Plaza)
- Fully Accessible staterooms, roll-in shower only
- Will accommodate third and fourth person
- Will accommodate third person
- Will accommodate third and fourth person, four (4) berth is rollaway bed
- Two-Bedroom Family suites D05/D06 and D06/D02-Connecting staterooms with private lavatory, will accommodate six to eight persons (D01 and D02 not shown separately)
- Connecting staterooms

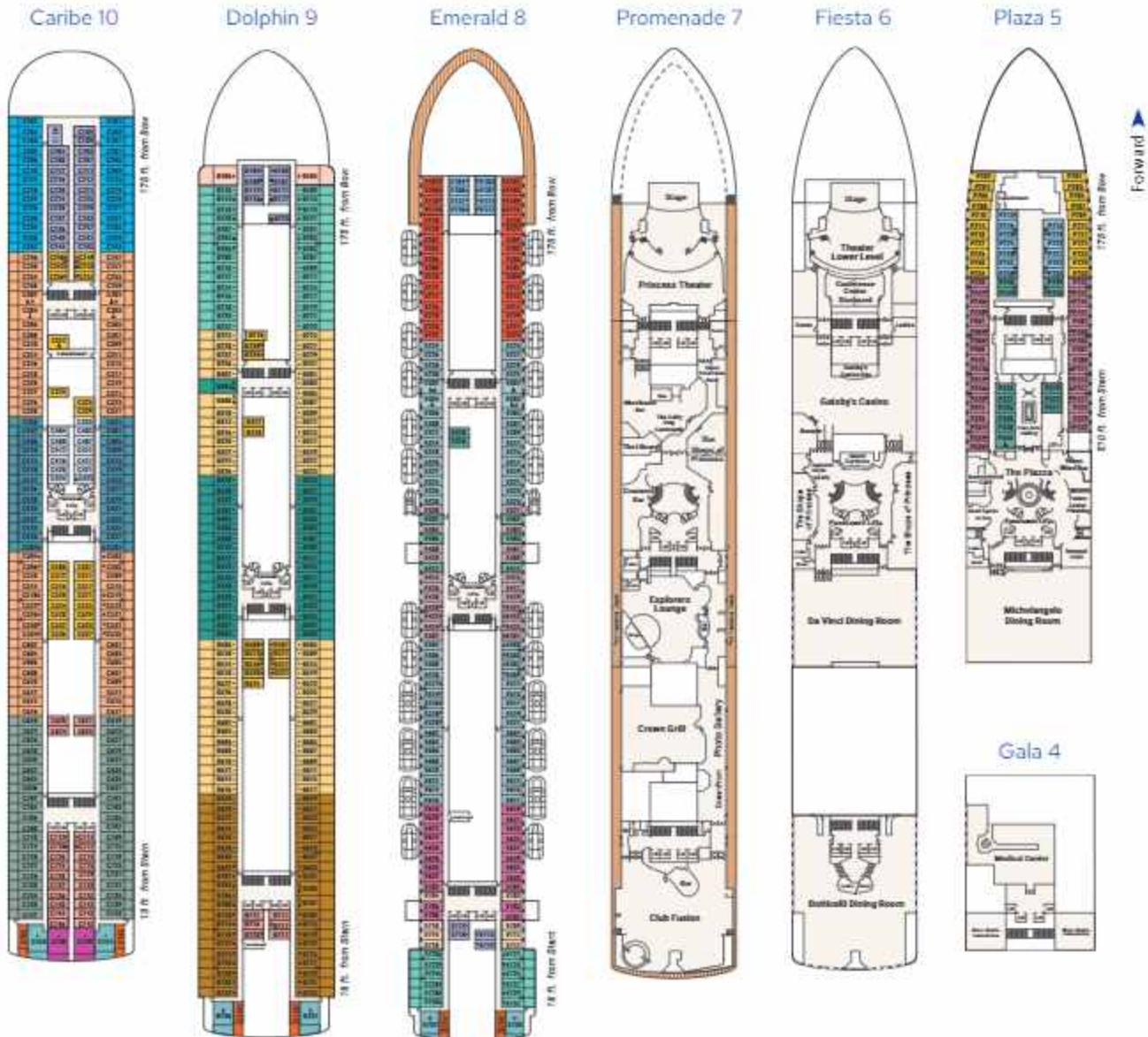

Note: Some areas of the ship are not accessible to wheelchairs and scooters. Distances shown are from the bow (forward) or stern (aft) to the nearest stateroom. Certain stateroom categories may vary in size and configuration by ship. Stateroom views are considered unobstructed. Obstructions do not include certain nautical items like handrails, dividers or ship hardware. For balcony staterooms, the view is determined from the perspective of the balcony railing. Balconies may have either solid steel or glass railings. Upper berth and bed ladder capacities are 250 lbs. Staterooms that can accommodate rollaways have two lower berths and one upper berth, and the staterooms can accommodate a fourth berth as a rollaway bed upon request at time of reservation. There are a limited number of rollaway beds per ship, per voyage. Use of rollaway beds restricts cabin space. Call 1.800.774.6237 for more information.

# Ruby Princess®

Guest Capacity: 3,080

Length: 951 ft.

Gross Tonnage: 103,561

Inaugural Cruise: November 8, 2008

Christened by: Irista and Ryan Sutter (From *The Bachelorette*)

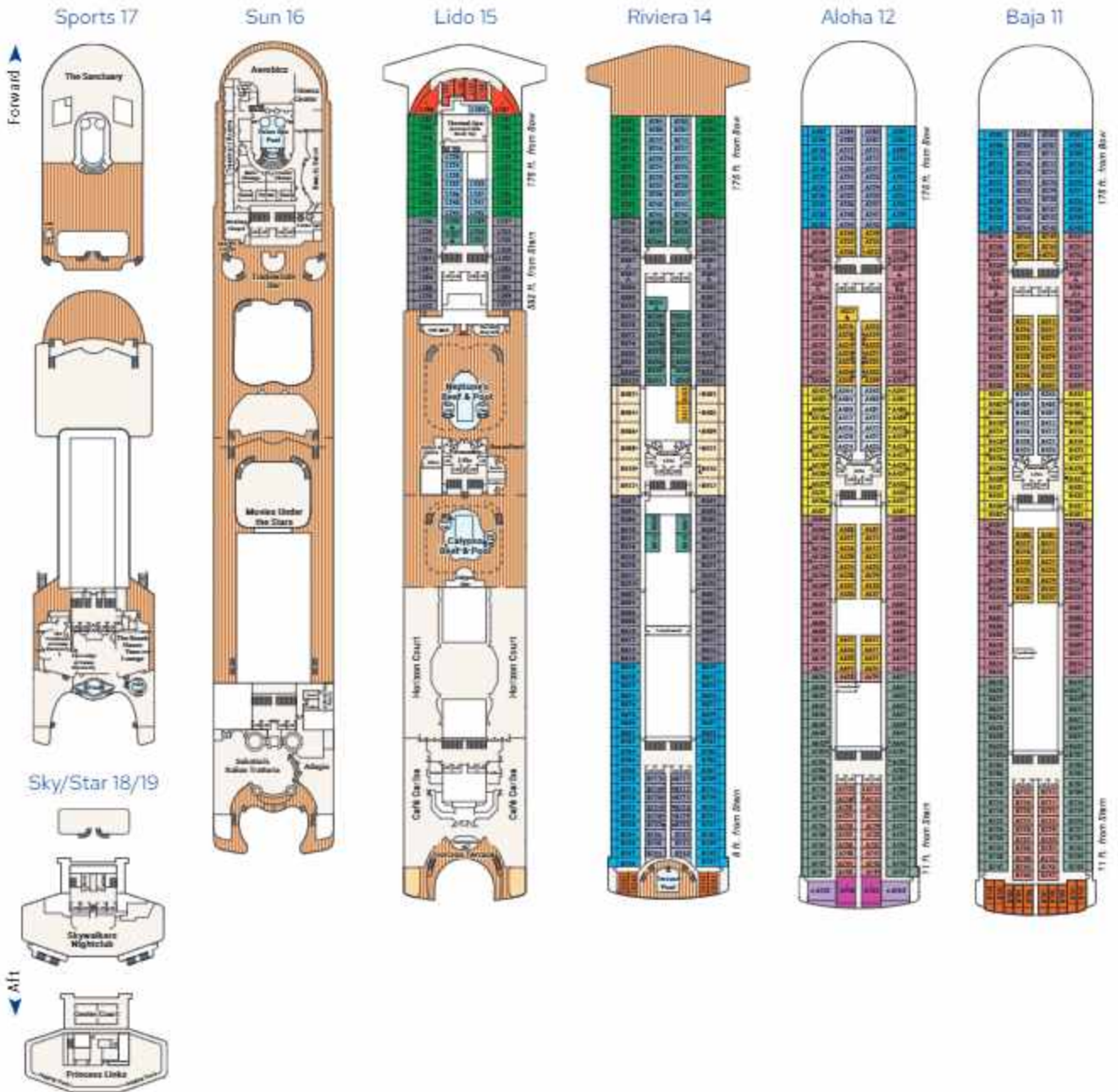





# Diamond Princess®

Guest Capacity: 2,670

Length: 952 ft.

Gross Tonnage: 115,875

Inaugural Cruise: March 13, 2004

Christened by: Yoshiko Tsukuda (wife of Kazuo Tsukuda, president of Mitsubishi Heavy Industries)

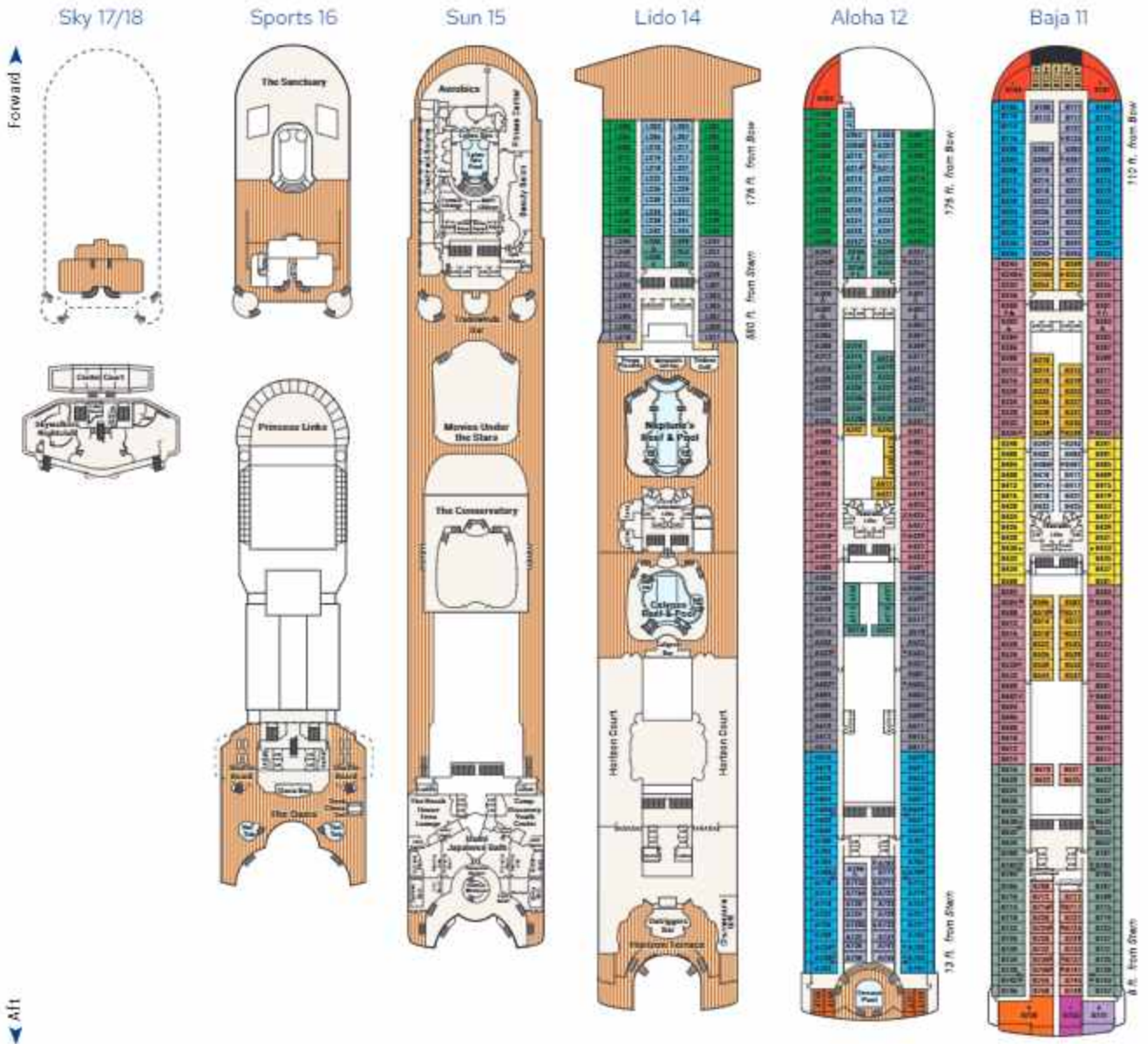



## Stateroom Description

### SUITE

- Grand suite AH (B&A)
- Owner's suite AH (B&A)
- Penthouse suite AH (B&A, Caribe)
- Mid-ship suite Mid-ship (Caribe)
- Premium suite Forward (Alpha, Beta, Caribe)
- Vista suite AH (Caribe, Dolphin, Emerald)
- Two-bedroom family suite Forward (Dolphin)

### RESERVE COLLECTION MINI-SUITE

- Premium Mid-ship (Dolphin)

### MINI-SUITE

- Mid-forward Mid-ship (Dolphin)
- Aft (Dolphin)
- Forward (Dolphin), Aft (Emerald)

### BALCONY

- Premium Mid-forward Mid-ship (Caribe)
- Premium Aft (Alpha, Caribe, Dolphin, Emerald)
- Mid-ship (B&A)
- Mid-forward Mid-ship (B&A), Mid-ship (Alpha)
- Mid-forward (Libra, Alpha), Mid-ship (Alpha)
- Aft (Beta, Caribe)
- Forward (Beta, Caribe), Aft (Alpha)
- Forward (Libra, Alpha)

### OCEANVIEW

- Premium Forward (Beta, Caribe)
- Mid-forward (Fiesta Plaza)
- Forward (Plaza)
- Obstructed view Mid-ship (Emerald)

### OCEANVIEW (CONT.)

- Obstructed view Mid-forward Mid-ship (Emerald)
- Obstructed view Forward (Caribe), Aft (Emerald)
- Obstructed view Forward (Emerald)

### INTERIOR

- Mid-ship (Beta, Caribe)
- Mid-forward Mid-ship (Beta, Caribe, Dolphin), Mid-ship (Alpha)
- Mid-forward (Libra, Alpha, Emerald, Plaza), Mid-ship (Alpha)
- Aft (Beta, Caribe, Dolphin)
- Forward (Beta, Caribe, Dolphin), Aft (Alpha, Emerald)
- Forward (Libra, Alpha, Emerald, Plaza)

- Fully Accessible stateroom, roll-in shower only
  - Will accommodate third and fourth person
  - Will accommodate third person
  - Will accommodate third and fourth person; fourth berth is rollaway bed
- Family Access when in port only
- Two-bedroom family suite (DOL/DOL and DOL/DOL) Connecting staterooms with private balcony; will accommodate six to eight persons (DOL and DOL not shown separately)
- Two beds (not convertible to queen) shower only
- Connecting staterooms

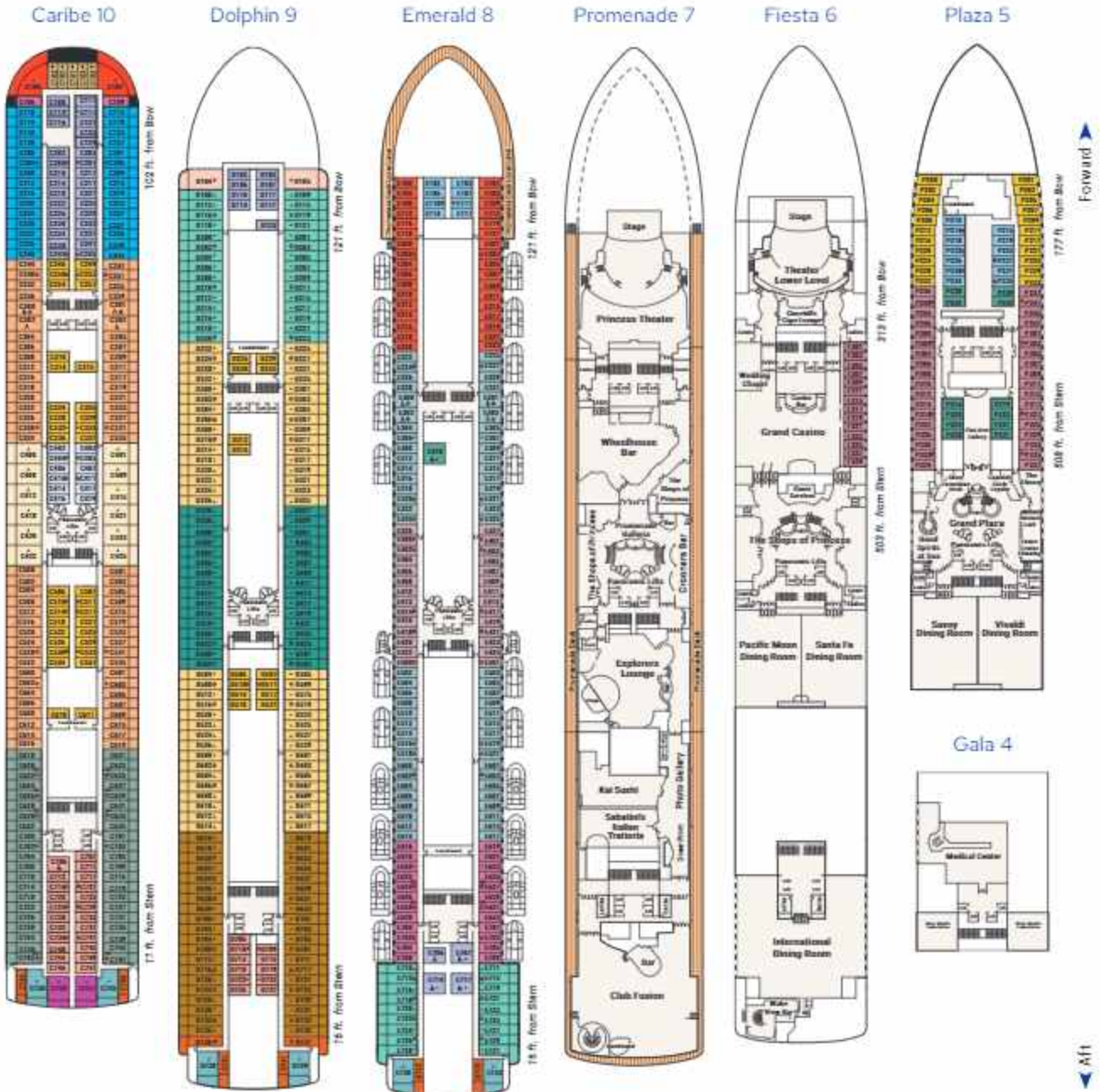

Note: Some areas of the ship are not accessible to wheelchairs and scooters. Distances shown are from the bow (forward) or stern (aft) to the nearest stateroom. Certain stateroom categories may vary in size and configuration by ship. Stateroom views are considered unobstructed. Obstructions do not include certain nautical items like handrails, dividers or ship hardware. For balcony staterooms, the view is determined from the perspective of the balcony railing. Balconies may have either solid steel or glass railings. Upper berth and bed ladder capacities are 250 lbs. Staterooms that can accommodate rollaways have two lower berths and one upper berth, and the staterooms can accommodate a fourth berth as a rollaway bed upon request at time of reservation. There are a limited number of rollaway beds per ship, per voyage. Use of rollaway beds restricts cabin space. Call 1.800.774.6237 for more information.

# Sapphire Princess®

Guest Capacity: 2,670

Length: 952 ft.

Gross Tonnage: 115,875

Inaugural Cruise: May 16, 2004

Christened by: Nancy Murkowski, Former First Lady of Alaska

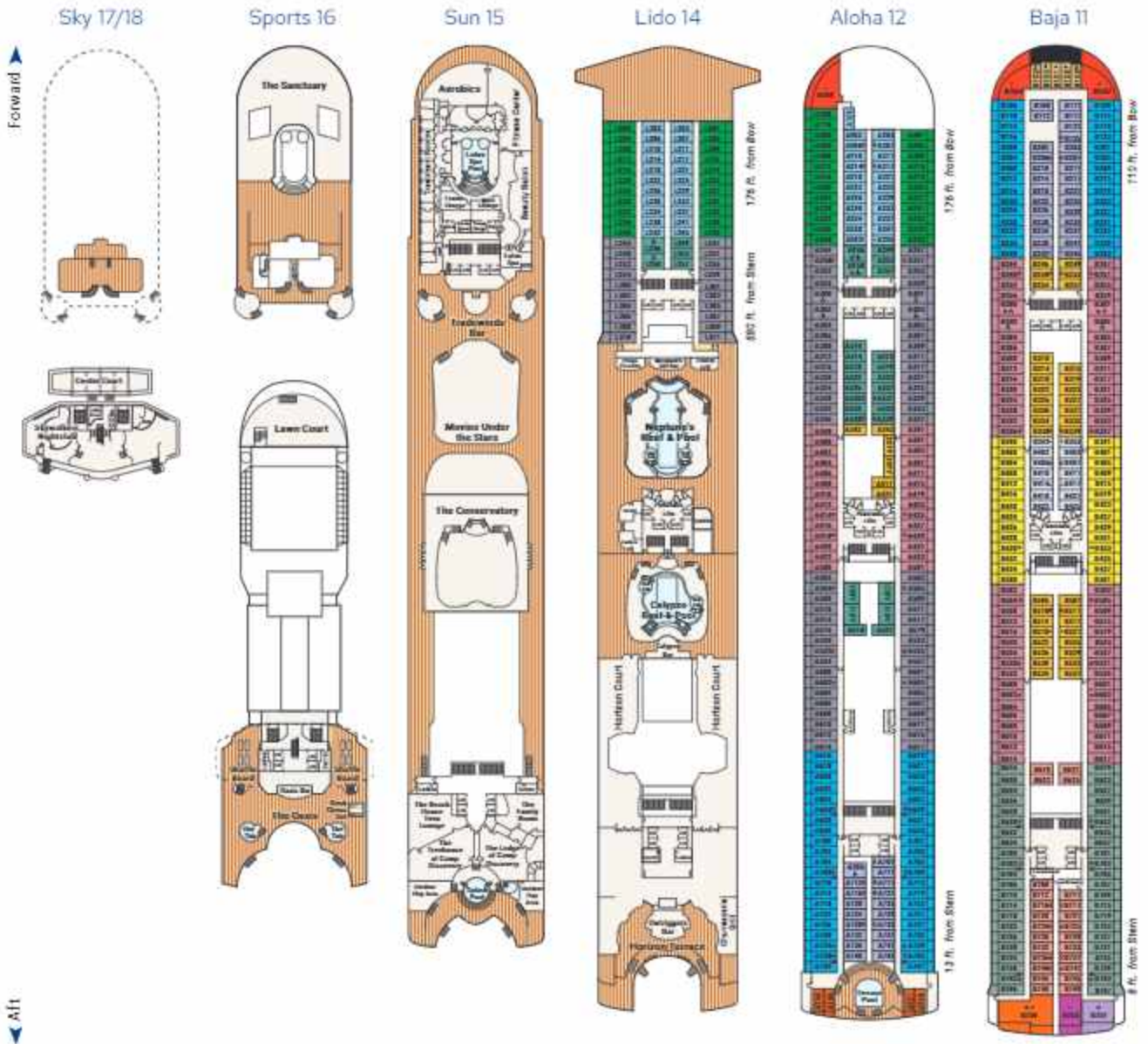



## Stateroom Description

### SUITE

- Grand suite (Baja)
- Owner's suite (All (Baja))
- Penthouse suite (All (Baja, Caribe))
- Premium suite (Mid-ship (Caribe))
- Premium suite (Forward (Alpha, Baja, Caribe))
- Vista suite (All (Caribe, Dolphin, Emerald))
- Two-bedroom family suite (Forward (Dolphin))

### RESERVE COLLECTION MINI-SUITE

- Premium Mid-ship (Caribe)

### MINI-SUITE

- Mid-forward Mid-ship (Dolphin)
- All (Dolphin)
- Forward (Dolphin), All (Emerald)

### BALCONY

- Premium Mid-forward Mid-ship (Caribe)
- Premium All (Alpha, Caribe, Dolphin, Emerald)
- Mid-ship (Baja)
- Mid-forward Mid-ship (Baja, Mid-ship (Alpha))
- Mid-forward (Libra, Alpha, Mid-ship (Alpha))
- All (Baja, Caribe)
- Forward (Baja, Caribe), All (Alpha)
- Forward (Libra, Alpha)

### OCEANVIEW

- Premium Forward (Baja, Caribe)
- Mid-forward (Plaza)
- Forward (Plaza)
- Obstructed view Mid-ship (Emerald)

### OCEANVIEW (CONT.)

- Obstructed view Mid-forward Mid-ship (Emerald)
- Obstructed view Forward (Caribe), All (Emerald)
- Obstructed view Forward (Emerald)

### INTERIOR

- Mid-ship (Baja, Caribe)
- Mid-forward, Mid-ship (Baja, Caribe, Dolphin, Mid-ship (Alpha))
- Mid-forward (Libra, Alpha, Emerald, Plaza), Mid-ship (Alpha)
- All (Baja, Caribe, Dolphin)
- Forward (Baja, Caribe, Dolphin), All (Alpha, Emerald)
- Forward (Libra, Alpha, Emerald, Plaza)

- Fully Accessible stateroom, roll-in shower only
  - Will accommodate third and fourth person
  - Will accommodate third person
  - Will accommodate third and fourth person; fourth berth is rollaway bed
- Bathroom access when in port only
- Two-bedroom family suite (D05/D07 and D04/D10): Connecting staterooms with private bathroom; will accommodate six to eight persons (D10 and D100 not shown separately)
- Queen bed (not convertible to two twin beds)
- Connecting staterooms

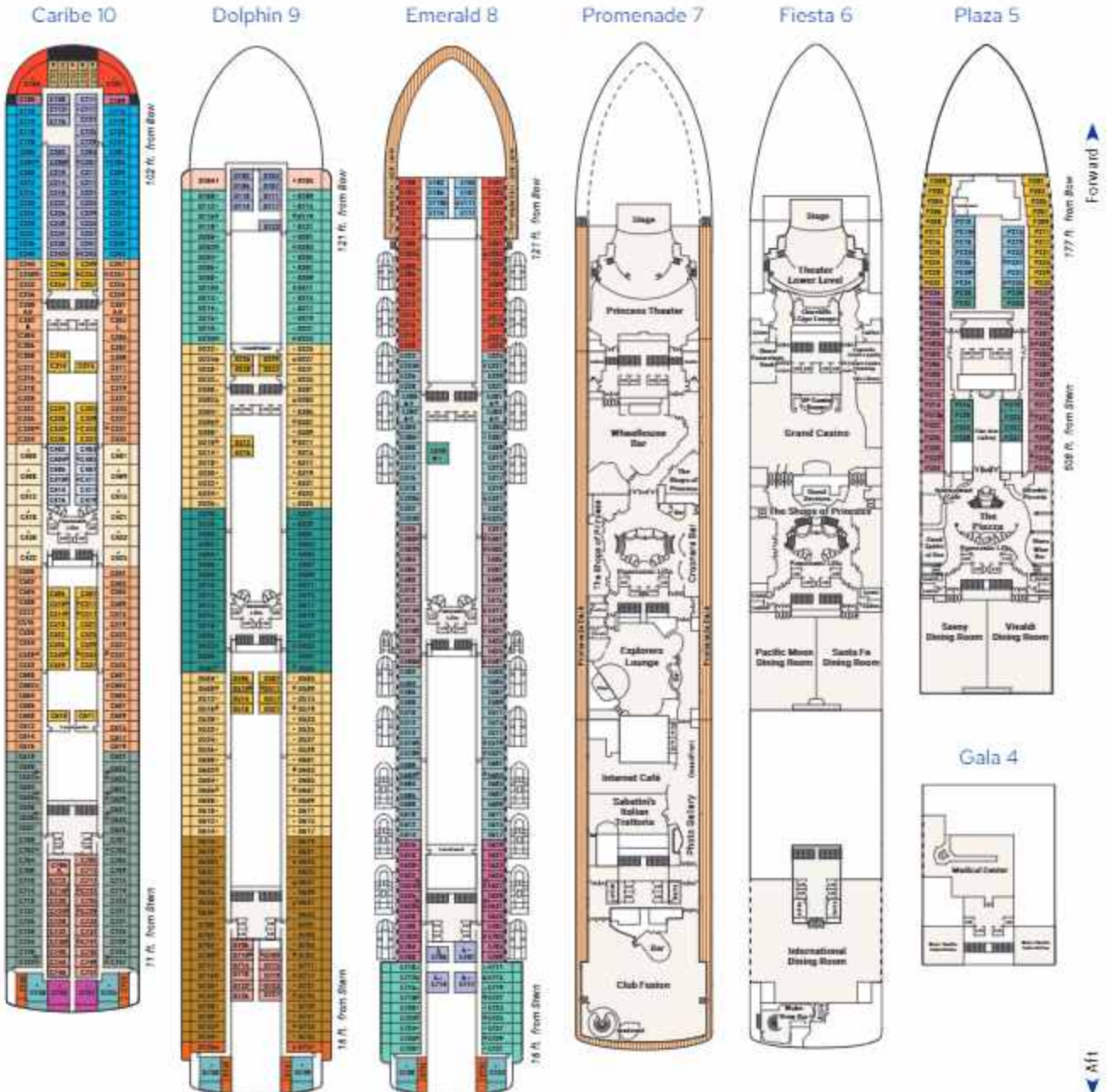

Note: Some areas of the ship are not accessible to wheelchairs and scooters. Distances shown are from the bow (forward) or stern (aft) to the nearest stateroom. Certain stateroom categories may vary in size and configuration by ship. Stateroom views are considered unobstructed. Obstructions do not include certain nautical items like handrails, dividers or ship hardware. For balcony staterooms, the view is determined from the perspective of the balcony railing. Balconies may have either solid steel or glass railings. Upper berth and bed ladder capacities are 250 lbs. Staterooms that can accommodate rollaways have two lower berths and one upper berth, and the staterooms can accommodate a fourth berth as a rollaway bed upon request at time of reservation. There are a limited number of rollaway beds per ship, per voyage. Use of rollaway beds restricts cabin space. Call 1.800.774.6237 for more information.

# Grand Princess®

Guest Capacity: 2,600

Length: 949 ft.

Gross Tonnage: 107,517

Inaugural Cruise: May 26, 1998

Christened by: Olivia de Havilland (Actress)

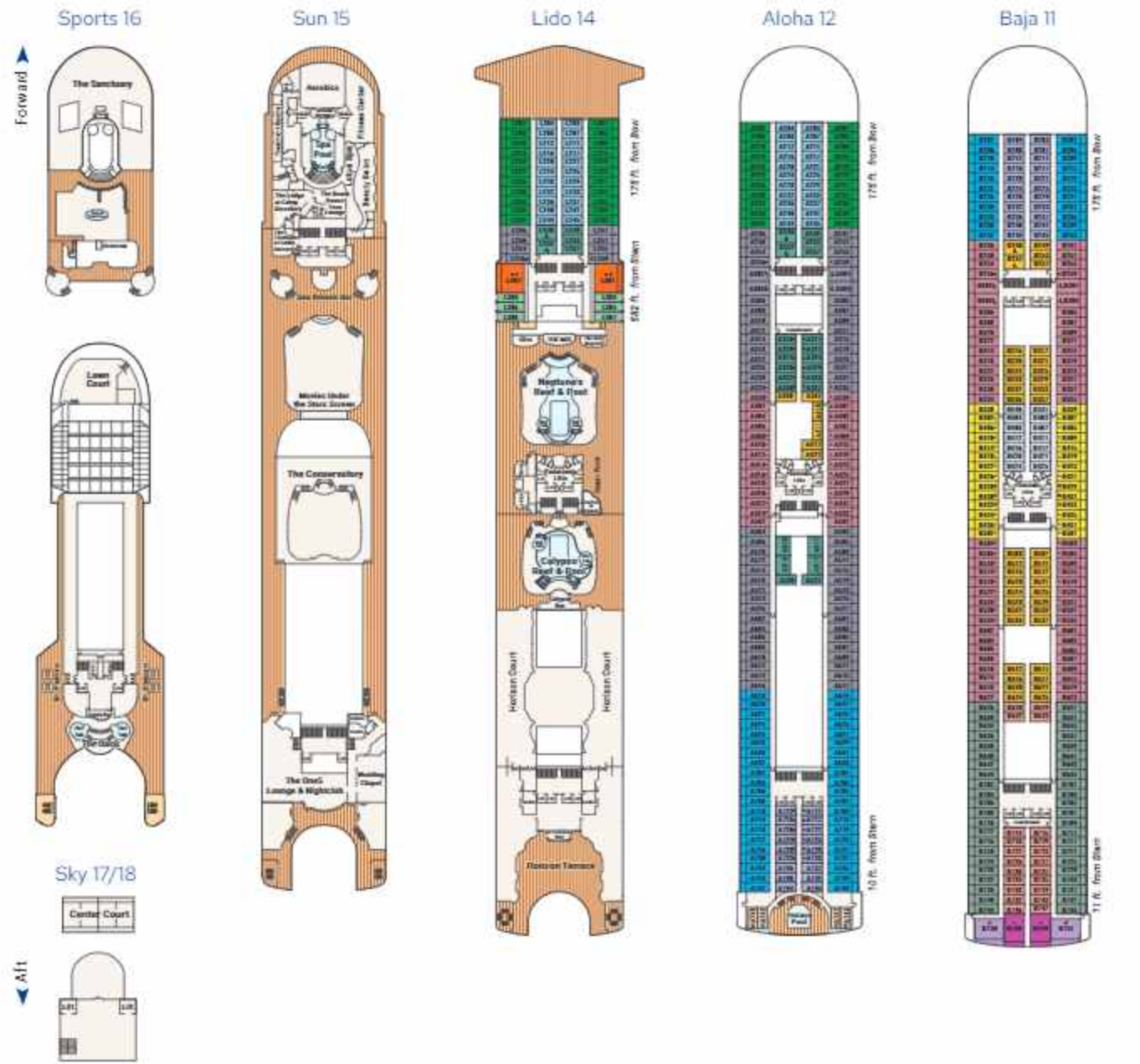



## Stateroom Description

### SUITE

- Grand suite** Mid-forward (Lido)
- Owner's suite** Aft (Baja)
- Penthouse suite** Aft (Baja, Caribe)
- Penthouse suite** Mid-ship (Caribe)
- Vista suite** Aft (Caribe, Dolphin, Emerald)
- Window suite** on Balcony Mid-forward (Fiesta)
- Two-bedroom family suite** Forward (Dolphin)

### RESERVE COLLECTION MINI-SUITE

- Premium** Mid-ship (Dolphin)

### MINI-SUITE

- Mid-forward** Mid-ship (Dolphin)
- Aft** (Dolphin)
- Forward** (Dolphin), Aft (Emerald)

### BALCONY

- Premium** Mid-forward Mid-ship (Caribe)
- Premium** Aft (Caribe, Dolphin, Emerald)
- Mid-ship** (Baja)
- Mid-forward** Mid-ship (Baja), Mid-ship (Alpha)
- Mid-forward** (Lido, Alpha), Mid-ship (Alpha)
- Aft** (Baja, Caribe)
- Forward** (Baja, Caribe), Aft (Alpha)
- Forward** (Lido, Alpha, Emerald)

### OCEANVIEW

- Premium** Mid-forward (Lido)
- Mid-forward** (Plaza)
- Portholes** Aft (Alpha)
- Forward** (Plaza)

### OCEANVIEW (CONT.)

- Obstructed view** Mid-ship (Emerald)
- Obstructed view** Mid-forward Mid-ship (Emerald)
- Obstructed view** Aft (Emerald)
- Obstructed view** Forward (Emerald)

### INTERIOR

- Mid-ship** (Baja, Caribe)
- Mid-forward**, Mid-ship (Baja, Caribe, Dolphin), Mid-ship (Alpha)
- Mid-forward** (Lido, Alpha, Plaza), Mid-ship (Alpha)
- Aft** (Baja, Caribe, Dolphin)
- Forward** (Baja, Caribe, Dolphin), Aft (Alpha, Emerald)
- Forward** (Lido, Alpha, Emerald, Plaza)

- Fully Accessible** stateroom, not in shower only
- Will accommodate** third and fourth person
- Will accommodate** third person
- Will accommodate** third and fourth person, fourth berth is rollaway bed
- Two bedrooms** family suites D103/D107 and D104/D100; Connecting staterooms with private balcony; will accommodate six to eight persons (D107 and D100 not shown separately)
- Two lower beds** not convertible to queen; shower only
- Queen bed** not convertible to two twin beds
- Connecting** staterooms
- Portholes**

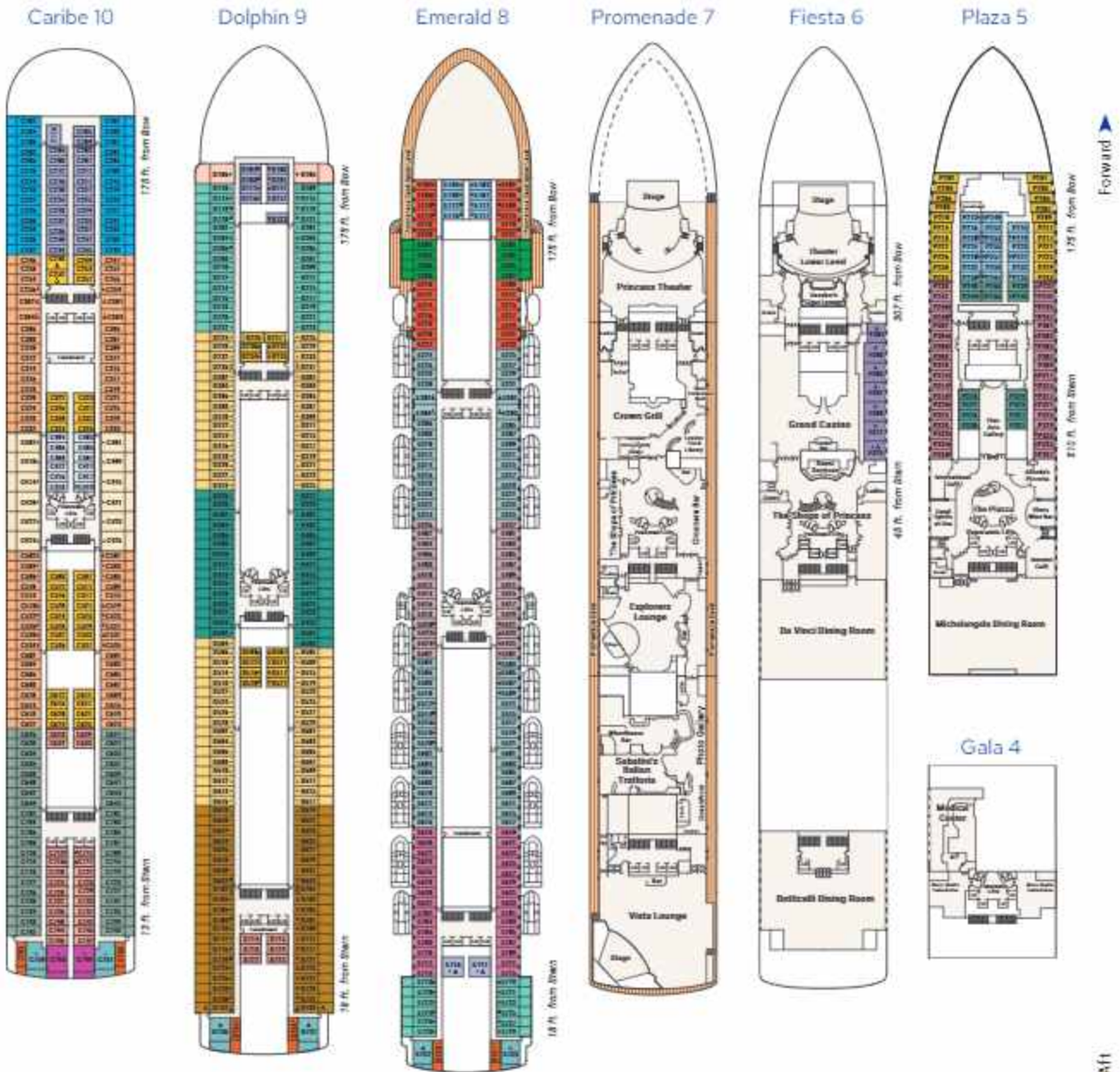

Note: Some areas of the ship are not accessible to wheelchairs and scooters. Distances shown are from the bow (forward) or stern (aft) to the nearest stateroom. Certain stateroom categories may vary in size and configuration by ship. Stateroom views are considered unobstructed. Obstructions do not include certain nautical items like handrails, dividers or ship hardware. For balcony staterooms, the view is determined from the perspective of the balcony railing. Balconies may have either solid steel or glass railings. Upper berth and bed ladder capacities are 250 lbs. Staterooms that can accommodate rollaways have two lower berths and one upper berth, and the staterooms can accommodate a fourth berth as a rollaway bed upon request at time of reservation. There are a limited number of rollaway beds per ship, per voyage. Use of rollaway beds restricts cabin space. Call 1.800.774.6237 for more information.





## Stateroom Description

### SUITE

- Premium suite (Mid-ship) (Dolphin)
- Viola suite (Aft) (Caribe, Dolphin)

### RESERVE COLLECTION MINI-SUITE

- Premium Mid-ship (Baja, Caribe, Dolphin)

### MINI-SUITE

- Mid-forward (Mid-ship) (Dolphin), Mid-ship (Alpha)
- Aft (Caribe, Dolphin)
- Forward (Baja, Caribe, Dolphin)
- No balcony Forward (Baja, Caribe)

### BALCONY

- Premium Mid-ship (Caribe)
- Premium Mid-forward (Mid-ship) (Caribe)

### BALCONY (CONT.)

- Mid-ship (Baja, Caribe, Dolphin)
- Mid-forward (Mid-ship) (Baja), Mid-ship (Alpha)
- Mid-forward (Mid-ship) (Alpha)
- Aft (Baja, Caribe, Dolphin)
- Forward (Baja, Caribe, Dolphin), Aft (Alpha, Emerald)
- Forward (Alpha, Emerald)
- Obstructed view Forward (Dolphin)
- Obstructed view Forward (Emerald)

### OCEANVIEW

- Premium Forward (Dolphin)
- Premium Forward (Emerald)

### OCEANVIEW (CONT.)

- Mid-ship (Fiesta, Plaza)
- Mid-ship (Fiesta, Plaza)
- Aft (Baja)
- Aft (Emerald, Plaza)
- Obstructed view Mid-ship (Emerald)
- Obstructed view Mid-forward (Mid-ship) (Emerald)
- Obstructed view Aft (Emerald)
- Obstructed view Forward (Emerald)

### INTERIOR

- Mid-ship (Baja, Caribe)
- Mid-forward (Baja), Mid-ship (Baja, Caribe), Mid-ship (Alpha, Plaza)

### INTERIOR (CONT.)

- Mid-forward (Alpha), Mid-ship (Plaza)
- Aft (Baja, Caribe, Dolphin)
- Forward (Baja, Caribe), Aft (Emerald, Plaza)
- Forward (Alpha)

- Fully Accessible staterooms, roll-in shower only
- Will accommodate third and fourth person
- Will accommodate third person
- Will accommodate third and fourth person, fourth berth is rollaway bed
- Connecting staterooms

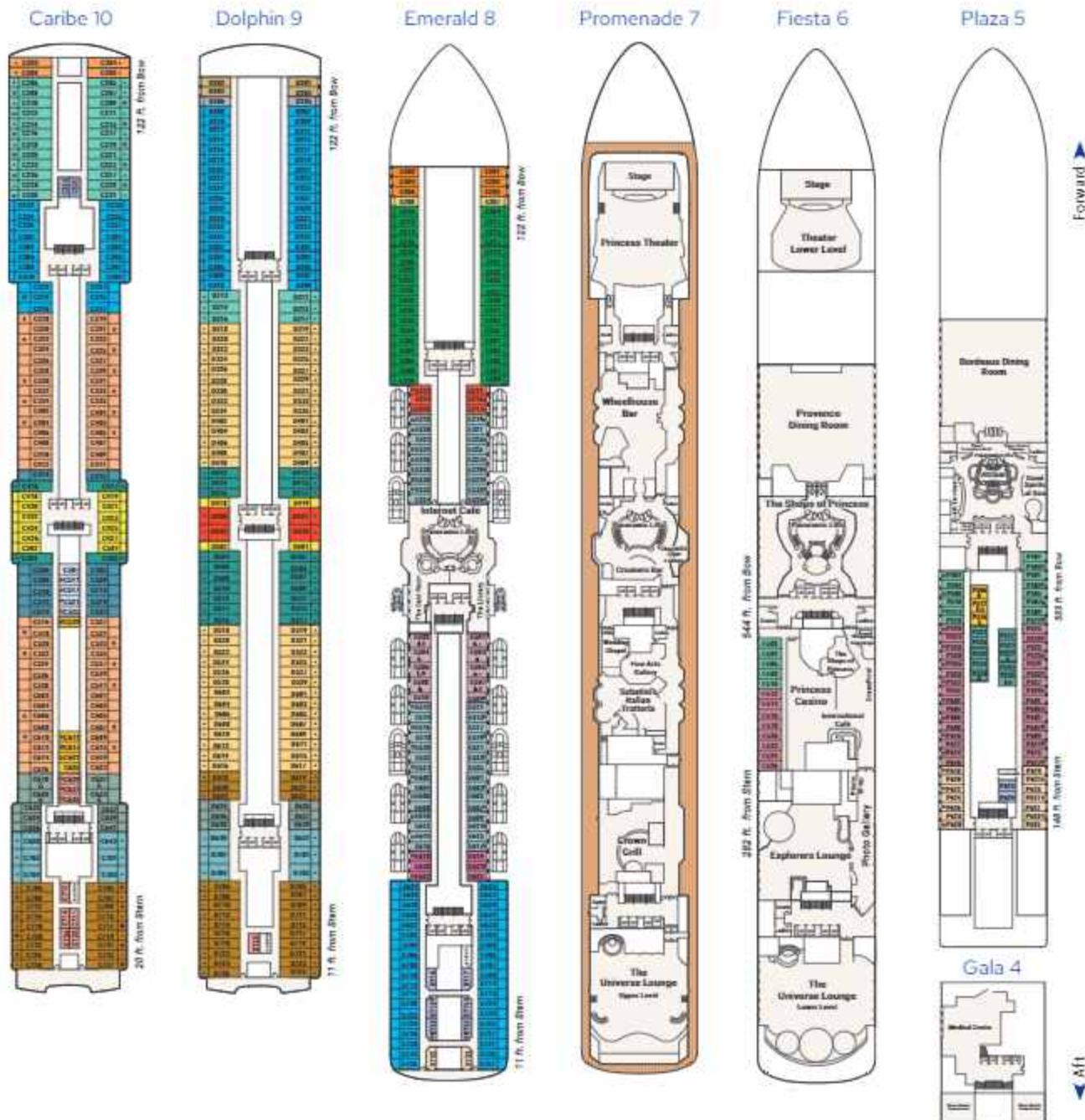

Note: Some areas of the ship are not accessible to wheelchairs and scooters. Distances shown are from the bow (forward) or stern (aft) to the nearest stateroom. Certain stateroom categories may vary in size and configuration by ship. Stateroom views are considered unobstructed. Obstructions do not include certain nautical items like handrails, dividers or ship hardware. For balcony staterooms, the view is determined from the perspective of the balcony railing. Balconies may have either solid steel or glass railings. Upper berth and bed ladder capacities are 250 lbs. Staterooms that can accommodate rollaways have two lower berths and one upper berth, and the staterooms can accommodate a fourth berth as a rollaway bed upon request at time of reservation. There are a limited number of rollaway beds per ship, per voyage. Use of rollaway beds restricts cabin space. Call 1.800.774.6237 for more information.

# Island Princess®

Guest Capacity: 2,200

Length: 964 ft.

Gross Tonnage: 92,622

Inaugural Cruise: July 12, 2003

Christened by: Jaime Salé and David Pelletier  
(Olympic Gold Medalists)

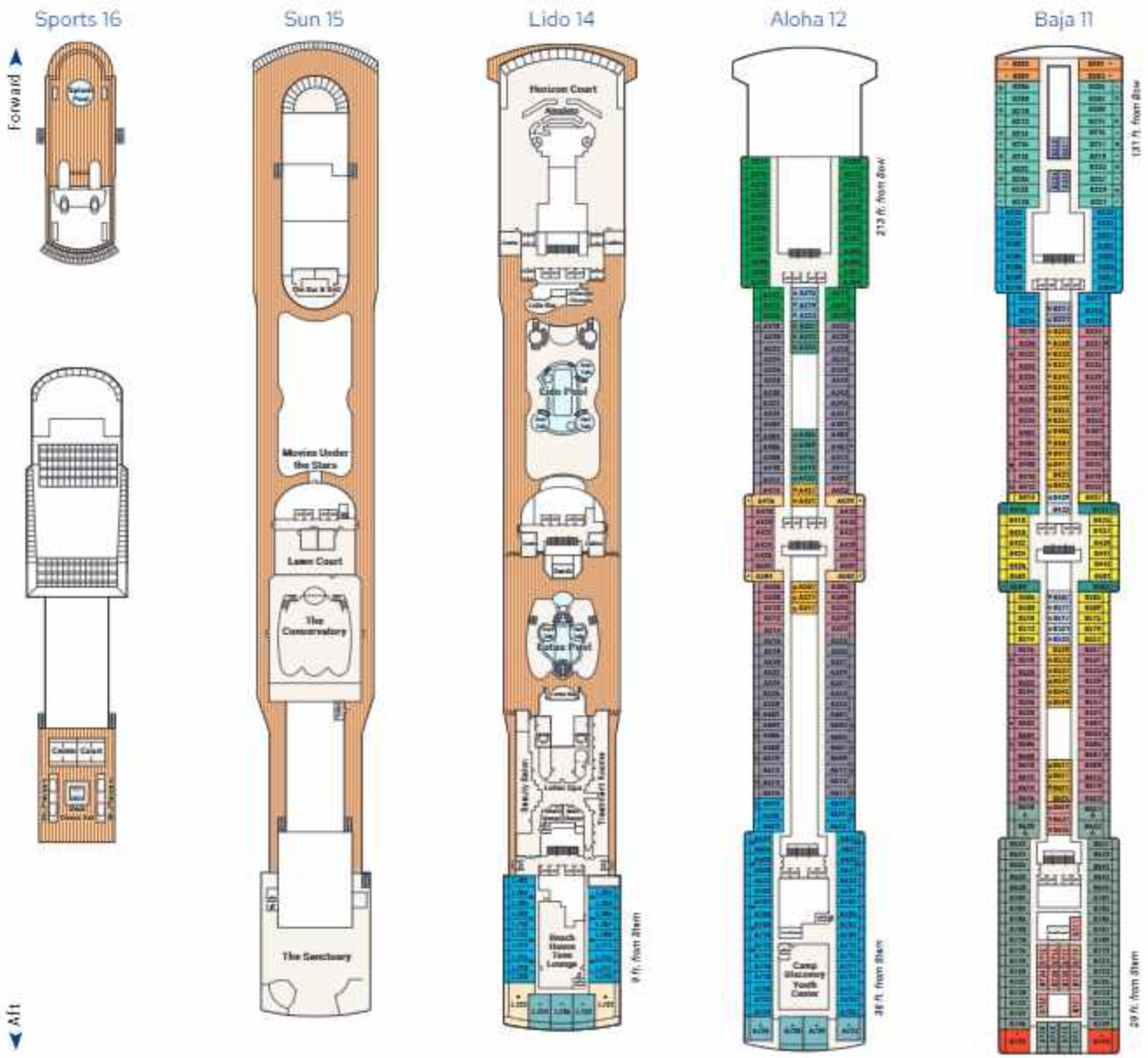



## Stateroom Description

### SUITE

- Penthouse suite AH (Libra, Caribe)
- Premium suite Mid-ship (Dolphin), AH (Promenade, Plaza)
- Vistasuite AH (Caribe, Dolphin, Alona, Libra)

### RESERVE COLLECTION MINI-SUITE

- Premium Mini-suite (Baja, Caribe, Dolphin)

### MINI-SUITE

- Mid-forward Mini-suite (Dolphin), Mid-ship (Alona)
- Aft (Caribe, Dolphin)
- Forward (Baja, Caribe, Dolphin)
- No balcony Forward (Baja, Caribe)

### BALCONY

- Premium Mid-ship (Caribe)
- Premium Mid-forward, Mid-aft (Caribe)
- Mid-ship (Baja, Caribe, Dolphin)
- Mid-forward, Mid-aft (Baja), Mid-ship (Alona)
- Mid-forward, Mid-aft (Alona)
- Aft (Baja, Caribe, Dolphin)
- Forward (Baja, Caribe, Dolphin), AH (Alona, Emerald, Promenade, Libra)
- Forward (Alona, Emerald)
- Obstructed view Forward (Dolphin)
- Obstructed view Forward (Emerald)

### OCEANVIEW

- Premium Forward (Dolphin)
- Premium Forward (Emerald)
- Mid-ship (Plaza, Fiesta)
- Mid-ship (Plaza, Fiesta)
- Aft (Emerald, Plaza, Fiesta, Promenade)
- Obstructed view Mid-ship (Emerald)
- Obstructed view Mid-forward, Mid-aft (Emerald)
- Obstructed view Aft (Emerald, Dolphin)
- Obstructed view Forward (Emerald)

### INTERIOR

- Mid-ship (Baja, Caribe)
- Mid-forward (Baja), Mid-aft (Baja, Caribe), Mid-ship (Alona, Plaza)
- Mid-forward (Alona), Mid-aft (Plaza)
- Aft (Baja, Caribe, Dolphin)
- Forward (Baja, Caribe), AH (Emerald, Plaza, Promenade)
- Forward (Alona)

- Fully Accessible stateroom, not in stateroom only
- Will accommodate first and fourth person
- Will accommodate third person
- Will accommodate third and fourth person, fourth berth is rollaway bed
- Connecting staterooms

Caribe 10

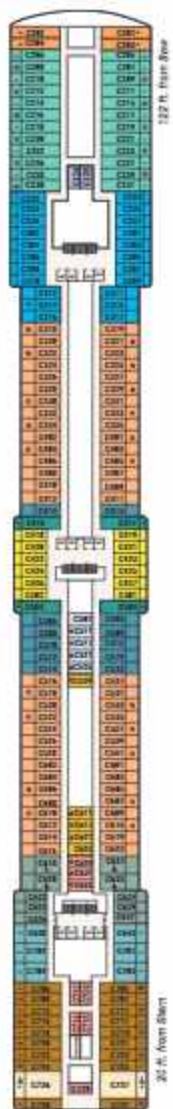

Dolphin 9

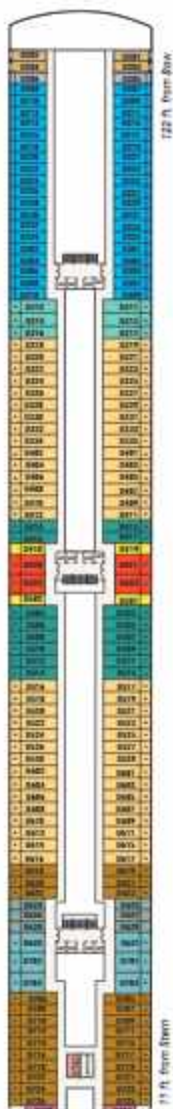

Emerald 8

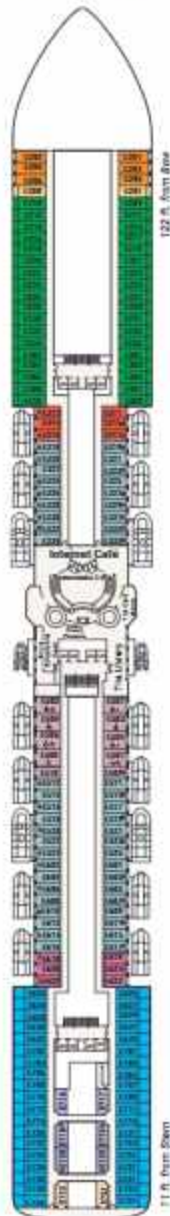

Promenade 7

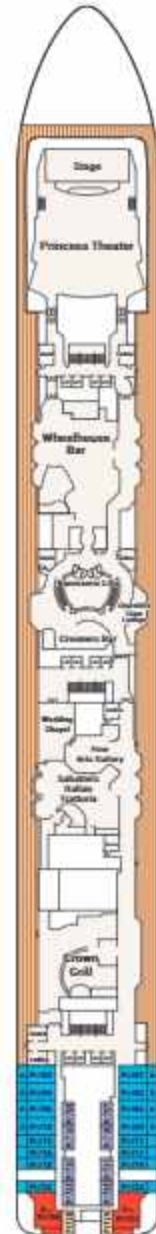

Fiesta 6



Plaza 5



Note: Some areas of the ship are not accessible to wheelchairs and scooters. Distances shown are from the bow (forward) or stern (aft) to the nearest stateroom. Certain stateroom categories may vary in size and configuration by ship. Stateroom views are considered unobstructed. Obstructions do not include certain nautical items like handrails, dividers or ship hardware. For balcony staterooms, the view is determined from the perspective of the balcony railing. Balconies may have either solid steel or glass railings. Upper berth and bed ladder capacities are 250 lbs. Staterooms that can accommodate rollaways have two lower berths and one upper berth, and the staterooms can accommodate a fourth berth as a rollaway bed upon request at time of reservation. There are a limited number of rollaway beds per ship, per voyage. Use of rollaway beds restricts cabin space. Call 1.800.774.6237 for more information.

# General information

"Princess" or "Princess Cruises" as used herein refers to and means the "Carrier" as defined in the Passage Contract. Transportation of guests and baggage on Princess ships is provided by the Carrier and is governed by the terms and conditions of the Passage Contract, which represents the agreement between the Carrier and the guest. It is important that you carefully read the entire Passage Contract, a copy of which is available on our website, princess.com, or which may be obtained from your travel advisor or Princess Cruise Lines, Ltd., and which sets forth the rights and responsibilities of Princess and the guest. Upon booking the cruise, you explicitly agree to the terms of the Passage Contract. Princess vessels are of British and British registry, and are operated as specified in the Passage Contract.

**Fares.** Listed in Original Fares are based on the lowest standard category stateroom for each category type. Original fares and other amounts shown are quoted in U.S. dollars unless stated otherwise; are available in North America only; are per person based on double occupancy and represent the lead-in introductory fares and are subject to change. "Cruise fares" and "Cruisetour" include accommodations from the initial point of vessel embarkation to the final point of disembarkation as specified in the travel itinerary ("the itinerary"), and all regular meals and entertainment while on board. "Cruise fares" and "Cruisetour" do not include air fare (unless specifically mentioned), transfers (except as noted in the itinerary), shore excursions, sightseeing or meals ashore (except as noted in the itinerary), crew incentives or service charges to ship and airport personnel, waiters, escorts and drivers (except as noted in the itinerary) or beverages (not part of the regular menu, laundry service, or any other item of a personal nature). The cruise ticket and hotel packages are valid only for the named guest and may not be sold or transferred.

- Single Occupancy Fares: Single guests occupying a stateroom pay an exclusive occupancy supplement of 200% for all categories.
- Third and fourth guest: Special third- and fourth-guest fares may be available. Call 1-800-774-6237 for fares.
- Cruisetour's Cruisetour stateroom upgrade fares are available. Call 1-800-774-6237 for upgrade amounts.

**Taxes, Fees & Port Expenses.** The term "Taxes, Fees & Port Expenses," assessed by us, may include any and all fees, charges, tips and taxes imposed on us by governmental or quasi-governmental authorities, as well as third-party fees and charges arising from a vessel's presence in a harbor or port. Taxes, Fees & Port Expenses may include U.S. Customs fees, head taxes, Purser's Canal tolls, dockage fees, wharfage fees, inspection fees, pilotage, air taxes, hotel or VAT fees incurred as part of a land tour, immigration and naturalization fees, and Internal Revenue Service fees. Port Expenses include fees paid to third parties for navigation, berthing, stevedoring, baggage handling, storage and security services. Taxes, Fees & Port Expenses may be assessed per guest, per berth, per ton or per vessel. Assessments calculated on a per ton or per vessel basis will be spread over the number of guests on the ship. Taxes, Fees & Port Expenses as of July 1, 2024 are included in published fares and are subject to change and Princess reserves the right to collect any increases in effect at the time of sailing even if the fare has already been paid in full.

**Fares, Other Charges and Schedules Subject to Change.** Every effort will be made to adhere to the specifics shown herein and in the itinerary; however, circumstances may necessitate alterations. All fares for cruises and cruisetours and/or airfare packages or other charges as well as schedules, port calls, hours of arrival and departure and special programs are subject to change without prior notice. Princess shall not be required to refund any portion of fares or other charges nor make any other compensation under these circumstances. Accordingly, Princess is not responsible for the change or cancellation of any personally scheduled event because of alterations to the itinerary of any cruise or land tour. Any cruise may be cancelled by Princess. Rates are published herein and no verbal quote to the contrary or misquote will be honored. Princess reserves the right to collect any fare increases in effect at the time of sailing, even if the fare has already been paid in full.

**Reservations.** A deposit must be received within 34 hours to three days of booking depending on the departure date and voyage length for all voyages, including the World Cruise and any World Cruise segment longer than 12 days, which

requires a deposit of 25% of the cruise fare. Call 1-800-774-6237 for details.

	Deposit per person, MSD of gateway	
Sailing Length	Inside, Oceanview, Balcony Cabins & Mini Suites	Suites
1-14 days at sea	\$500	\$200
15 to 19 days	\$750	\$300
20 days or longer	\$1,000	\$400
World Cruise	95%	80%

For combined cruises, a deposit is required for each segment. Formal confirmation will be made to the guest's travel advisor when the deposit is received. Princess will receive the balance of the cruise fare ("Final Payment") according to the following schedule:

Cruise 1-14 days (including World Cruise Segments)	Final Payment due 90 days prior to sailing
Cruise 15 days or more (including Full World Cruise & World Cruise Segments)	Final Payment due 120 days prior to sailing

For voyages 15 days or less: Bookings made within 14 days of departure require full payment. For voyages 15 days or longer: Bookings made within 30 days of departure require full payment at time of booking. Staterooms are subject to cancellation if deposit payments are not received within the periods stated above. Those with a POLAR Oyster Owner profile can pay for bookings using the secure "Bank Payment" function via [www.princess.com](https://www.princess.com). All check payments for cruises and cruisetours should be sent to: Princess, Attn: Cash Applications, Post Office Box 9345, Seattle, WA 98109. All credit card payments for cruises should be placed in to 1-800-421-1700.

**Preparing for your cruise.** As you prepare for your Princess vacation, you will need to provide us with important information. Please visit the Cruise Personalizer at [princess.com](https://www.princess.com) and review the Passage Contract, complete all required guest information and provide and email address and phone number so that we may communicate important pre-cruise information with you. Then visit the Apple or Google Play Store to download the Princess Cruises app. Once you have downloaded the app, open and follow the instructions to create an Ocean Profile and get OceanReady! Important details should be completed online using the Princess app as part of the OceanReady! check-in process. Your Travel Summary, which may be viewed at any time from Cruise Personalizer, includes your itinerary, travel documents and vaccination requirements and more. Any additional documents such as airline ticket receipts or paper air tickets, etc., may be sent via fax, mail or email to your travel advisor approximately 14 days prior to departure. If internet access is not available, your travel advisor will assist you in securing the necessary information or call 1-800-774-6237 for assistance.

**Digital Documents.** To help you plan for your vacation, you will receive a coordinated series of pre-cruise emails. Each email includes customized information about your reservation, interactive content, links to the Cruise Answer Page at [princess.com](https://www.princess.com) as well as other helpful advice.

**OceanReady Pass and Luggage Tags.** If you've completed the required OceanReady! check-in and have your Medallion® device, you can expect a streamlined embarkation. If you have not received your Medallion® ahead of time, you will be asked to show your OceanReady pass to terminal personnel at check-in. This pass can be accessed through the Princess app on your smart device. Your OceanReady pass becomes available and usable starting 7 days prior to your embarkation date. Please remember to have your Medallion® and your mobile device with the Princess mobile app downloaded when you get to the terminal. Printing your luggage tags is fast and easy! Beginning 75 days prior to sailing, you can print your luggage tags once the booking is paid in full and we've been provided with all your guest information and credit card registration. Simply log in to Cruise Personalizer® to access and print this information.

**Cancellation of Reservations.** Cancellation notices must be received by Princess via telephone or via electronic device through a Princess-authorized Computerized Reservation System (CRS). Changes of sailing date or substitution of guest names are considered to be cancellations and new bookings. All sailing date changes and name substitutions are subject to space availability and, if accepted, are subject to the rates, discounts, cancellation fees and booking conditions in effect

at the time of the change or substitution. All guests are required to pay a cancellation fee (including third and fourth berth where deposit is applicable) if they cancel their cruise, cruisetour or Cruise Plus package. Cancellation fees are based on the fare paid, excluding Taxes, Fees & Port Expenses, transfers, full equipment (if applicable), shore & land excursions and most special service items. The amount of cancellation fee varies based on length of sailing for cruise/cruisetour and timing of cancellation for cruise/cruisetour and Cruise Plus package, as illustrated in the schedule below.

**Cancellation Fees and Refunds.** The following policy applies to cancellations with respect to cruise or cruisetour fare and pre-cruise and post-cruise package charges ("Total Charges").

Days until Cruise or Cruisetour Departure date, whichever comes first

SAILING 31+ DAYS	SAILING 21-30 DAYS	CANCELLATION FEE
90 days or more	60 days or more	Fare or (when applicable) Deposit
	31-59 days	Deposit (30% of Base Cruise Fare) + 25% of total charges
	15-30 days	50% of total charges
	1-14 days	75% of total charges
Within 30 days	—	100% of total charges

Any refund owed to you will be made directly to your credit card account or your travel advisor and you must receive your refund directly from these sources.

Some travel advisors may, at their discretion, withhold an agency cancellation fee. Princess is not responsible for payments made to the guest's travel advisor but not received by Princess, or for the guest's receipt of any refund which Princess has paid to the guest's travel advisor. There will be no refund of cancellation or interruption fees by Princess under any circumstances. You must receive such fees from your own insurance or from Princess Vacation Protection/Princess Platinum Vacation Protection.

**Cancellation Policy Exception.** If you have purchased a specialty cruise promotion that is 100% non-refundable from the point of payment, you are not entitled to any refund, payment, compensation or credit whatsoever of your cruise or cruisetour fare if you cancel your booking.

**Baggage Handling.** Princess makes every effort to assist its guests in safeguarding their belongings and valuables, but all guests' belongings are at their own risk at all times. Held or unlocked baggage, linens, toiletries, medicines, travel documents and valuables must be hand-carried by the guest at all times. Princess is not responsible for money, jewelry, cameras, brochures, documents or any other articles which you retain in your personal control or stateroom. To protect your valuables, we have provided a safe in each stateroom. For flights within land tours and to and from the ship, weight restrictions on baggage apply.

**Stateroom Occupancy.** Occupancy of any stateroom(s) is limited to the number of berths in that stateroom. Princess reserves the right to limit the number of upper berths and single staterooms sold.

**Important Notice Concerning Safety.** Princess visits a large number of ports in numerous countries around the world. At any given moment there are likely to be "broad spots" in the world in terms of crime and/or terrorism. While Princess endeavors to provide reasonable protection for your health and safety on board its ships, Princess cannot guarantee freedom from all risks associated with war, terrorism, civil or other potential sources of harm. The U.S. Department of State and other similar government agencies regularly issue advisories and warnings to travelers giving details of local conditions in specified cities and countries according to such agency's perception of risks to travelers. We strongly recommend that guests and their travel advisors obtain and consider such information when making travel decisions. Princess reserves the right to make any changes to any itinerary at any time.

**Travel Advisor.** Your travel advisor acts for you in making the arrangements, including your deposits

and payments, for your trip/cruise. Travel agencies are not owned or operated by Princess. We invite you to visit your favorite travel advisor to make your Princess reservations or call 1-800-774-6237.

**Travel and Health Documents.** Passport and visa requirements and regulations with regard to vaccination certificates and other health requirements for the various embarkation ports may vary by destination and change from time to time. It is the sole responsibility of the guest to obtain and have available when necessary the appropriate valid travel and health documents such as passports, visas, vaccination certificates, etc., that are necessary for all travel, disembarkation at the various ports of call and re-entry into the appropriate country of origin. Guests who do not possess the proper documentation will be prevented from boarding the flight or vessel without refund of the cruise or cruisetour fare and will be subject to any fine or other costs incurred by Princess which result from the lack of proper documentation. Guests should contact their travel advisor for full details regarding required documentation. If traveling with minors, please see requirements under Children's section.

**Health Notice.** Guests requiring special medical care during their cruise should contact their travel professional or call 1-800-774-6237 for additional guidance.

**Guests with Limited Mobility.** We recommend guests with limited mobility in using a mobility device travel with someone who is able to assist them both ashore and at sea. Some ports of call require water shuttle to go ashore and may preclude guests using a wheelchair from leaving the vessel. This decision must be made by the ship's Captain and is binding. Guests who require the use of a mobility device must provide their own for use on board as well as the land portion of a cruisetour and a Cruise Plus hotel package.

Guests using a power wheelchair should notify their travel advisor or Princess Cruises at the time of booking to ensure appropriate accommodations. Full time wheelchair or scooter users and power wheelchair users who have purchased Princess shore excursions, transfers or are booked on the land portion of a cruisetour or Cruise Plus hotel package are requested to complete the Mobility Questionnaire (available on [princess.com](https://www.princess.com)) and send this information to the Access Office to ensure accommodations. Guests who do not use a mobility device and cannot climb stairs onto a motorcoach should also complete a Mobility Questionnaire. Please submit completed Mobility Questionnaires or mobility questions or concerns to the Access Office in writing at [AccessOffice@PrincessCruises.com](mailto:AccessOffice@PrincessCruises.com) or by fax 669-294-4408.

Completing a Mobility Questionnaire helps our Access Office to properly assist you with your accessibility and mobility needs and is not a confirmation of a reservation in an accessible stateroom. Accessible staterooms are subject to availability, must be reserved, and are not confirmed until booking and assignment have been completed. Please discuss your cabin needs with your Travel Advisor or our Reservations Department. For more information, please see our mobility FAQs at [princess.com/learn/faq\\_answer/pre\\_cruise/prepareship](https://www.princess.com/learn/faq_answer/pre_cruise/prepareship).

If you have purchased Princess Air and have any special in-flight requirements like a wheelchair or oxygen, this request must be made directly by you with the air carrier. List all airlines allow the use of oxygen in flight.

**Refusal of Passage and Premature Disembarkation.** Passage may be refused to any guest, and any guest's vacation may be terminated at any time, at the risk and expense of the person disembarked, because the guest's behavior, or physical or mental condition renders him or her, in the opinion of the ship's physician, unfit for travel or a risk or danger to himself or herself or to anyone else on board the ship. Additionally, the ship's Captain may refuse transportation to any guest or may terminate any guest's voyage who, in the sole discretion of the ship's Captain, is believed to be dangerous to himself or others or whose presence on board causes or may cause disturbances to Princess' guests or crew, including those guests engaging in excessive, disruptive, or obscene behavior. Such guest may be left at any port or place the ship calls without any liability to Princess. Princess shall not be required to refund any portion of the fare paid by any guest who must leave the vacation prematurely for any of the reasons set forth above or who voluntarily disembarks or



leaves the ship for any other reason, nor shall it be responsible for lodging, medical, meals, return transportation or other expenses incurred by the guest. Princess reserves the right to refuse to do business with any person.

**Medical Center and Staff.** Princess is not a health care provider and is not liable for any act or omission of doctors, nurses or other providers of service or those under their orders with respect to the treatment, advice, care or services of any kind given by such persons to any guest. These medical providers exercise their own medical judgment and expertise.

**Pregnancy.** Princess medical centers do not have neonatal ICUs. As the health and safety of mother and child are so important to us, we cannot accept guests who have entered the 24th week of estimated fetal gestational age at any time during the cruise.

#### Children/Age Requirements

Cruise infants must be at least 6 months of age at the time of embarkation in order to sail.

• Child must be at least 17 months of age at the time of embarkation to sail on the following itineraries:

- Trans-ocean crossings
- Remote itineraries, where there are more than 2 consecutive sea days.
- Case by case exceptions on these itineraries will be considered for children 6-12 months by the shore-side medical department. For voyages which navigate adjacent to coastlines if appropriate emergency pediatric medical care is anticipated to be accessible.

All requests for an exception to the policy for infants between 6 and 12 months must be approved by the Chief Medical Officer.

**Cruisecare.** The minimum age for escorted cruisecare is 5 years.

Princess reserves the right to restrict the number of those between the ages of six months and 17 years aboard the vessel. All guests under the age of 21 years must be accompanied by a guest who is 21 years or older. For family groups booking multiple staterooms, children may sail in a cabin without their parents or guardians, provided one child in the stateroom is a minimum of 16 years of age or older. Please note that notated written consent for guests under the age of 18 is no longer required by Princess. However, several countries require special documentation for children traveling without both parents; these requirements are subject to change without notice. It is your responsibility to ensure that you possess the proper documents for all of the countries that you will visit. Please verify requirements with the immigration officials prior to your cruise. Guests under the age of 18 are not permitted in the disco/highclub after 11 p.m. Be sure to check with the Youth Centers and Teen Lounges for special disco events designed for kids and teens.

**For cruises operating in Australia:** For cruises departing from Australian ports between November 1 and January 7 any guest under 19 years of age on the day he or she boards the cruise, must travel in the same stateroom as a responsible adult 19 years or older. In addition, from January 8 to January 31, there is a limit on the number of guests under 19 years of age who can travel unaccompanied. Once the limit is reached, a responsible adult 19 years or older must travel in the same stateroom. We can advise you at the time of booking whether the limit applies to your booking. Princess Cruises can waive the responsible adult requirement at its discretion. The responsible adult is accountable for guests under 19 years of age in the stateroom for the duration of the cruise, and the "Rights of the Captain" will be applied to anyone who displays disruptive behavior.

**For cruises operating in Japan:** All guests under the age of 20 must travel with a guest age 20 or older. Additionally, for groups and families booking multiple staterooms, the minimum age for each stateroom is 16 years, provided they are traveling with a parent or legal guardian. We are unable to accept group reservations for student and youth groups that do not conform to our minimum age requirements. Each guest agrees that he or she will supervise any guests in their care at all times to ensure all policies are strictly adhered to by all guests under their supervision.

**For cruises operating in China and Singapore:** All guests under the age of 18 must travel with a guest age 18 or older. Additionally, for Groups and families booking multiple staterooms, the minimum age for each stateroom is 16 years, provided they are traveling with a parent or legal guardian. We are unable to accept group reservations for student and youth groups that do not conform to our minimum age requirements. Each guest agrees that they will supervise any guests in their care at all times to ensure all policies are strictly adhered to by all guests under their supervision.

**Pets.** We are unable to accommodate any animals on board the vessel, except for certain service animals of guests with disabilities.

Call 1-800-774-6237 for details.

#### Shore Excursions and Land Excursions

These tours are operated by local independent companies. In selling tickets for these optional programs, Princess acts only for other independent companies who provide such programs as independent contractors and from whom Princess gets a commission. Princess shall not be liable for any loss, damage, injury, illness or death arising from or occurring during a shore excursion or tour, whether or not such shore excursion or tour was purchased through Princess.

**Land and Air Arrangements.** Princess shall not be liable for any loss, damage, injury, illness, death, cost or delay arising from or in connection with the services and facilities provided by or any act of an independent contractor such as airline, hotel, tour, restaurant, rail or any other transport operator, etc., whether or not such arrangements were made by Princess.

#### Cruisetour and Cruise Plus- Hotel Programs

Princess reserves the right to substitute hotels of similar type and other features of the tour or hotel package. Bookings made for Cruisetour and Cruise Plus-Hotel Packages after tickets have been issued may result in a higher cost due to changes in air reservations. Hotel check-in times vary, but are generally between 3 p.m. and 5 p.m. unless otherwise stated. Check-out times vary between 10 a.m. and noon. All special requests such as non-smoking rooms, king-size beds, etc., are at the discretion of the individual hotel property. Every effort is made to accommodate your request, but it cannot be guaranteed. Please note: Single occupancy rooms may be quite small, with one twin and triple occupancy rooms may have one double bed and a rollaway, not recommended for three adults. Hotel loyalty programs are at the discretion of the individual hotel properties. Most hotels are not owned or operated by Princess. Land programs require a minimum number of guests to operate.

#### Claims for Injury, Illness or Death/Notice Requirements/Time Limits

Any incident or accident resulting in injury, illness or death to the guest, whether occurring on board ship, in connection with pre- or post-cruise accommodations, or during a shore excursion (independent or purchased through Princess), must be reported immediately to a ship's officer or Princess. Carrier shall not be liable for and no suit shall be maintainable for emotional or bodily injury, illness or death to the guest unless (A) a written claim with full particulars is presented to carrier within six (6) months of the incident or accident; and (B) a lawsuit on such claim is commenced within one (1) year from the date of the emotional or bodily injury, illness or death, whichever comes first; and (C) valid service of the lawsuit is made within ninety (90) days of the suit. In all other cases, no lawsuit may be brought against carrier unless (A) written notice giving full particulars of the claim is delivered to carrier within fifteen (15) days of the actual or scheduled termination of the cruise, whichever comes first; and (B) a lawsuit on such claim is filed within one year from the date of the actual or scheduled termination of the cruise or the cruise cancellation, whichever comes first; and (C) valid service of the lawsuit is made within ninety (90) days of the suit. In certain situations, arbitration will be required. If you choose to sue Princess Cruise Lines, Ltd., at disputes and matters whatsoever against Princess arising out of or relating in any way to your cruise or the booking/cancellation of your cruise shall be litigated by you, if at all, in United States District Court for the Central District of California in Los Angeles, or as to those lawsuits over which the Federal Courts of the United States lack subject matter jurisdiction, before a court located in Los Angeles County, California, U.S.A.

**Smoking, Drinking and Gaming.** Smoking is prohibited in guest staterooms and balconies. Violations of this policy will result in a \$250 fine for each occurrence, which will be charged to the guest's stateroom account. Clearly marked "Designated Smoking Areas" are available on board and include a sufficient number of ashtrays that are emptied regularly. The Casino and Casino Bar are non-smoking areas on board, with the exception of designated slot machines where guests are permitted to smoke only while playing at those machines. All table games are non-smoking. The Casino will also have one or more non-smoking rights, depending on length of voyage. Show lounges, dining rooms and all food services areas on board at Princess ships are non-smoking. The use of electronic cigarettes are permitted within the confines of designated smoking areas only. Smoking and non-smoking areas are subject to change. Please contact 1-800-774-6237 for more information.

The age for gambling on Princess ships is 18 years old. The age for drinking on Princess ships is 21 years old. Guests under the age of 18 will not be permitted in the Casino or Night Club after 11:00 p.m.

\*For cruises between Australia/New Zealand, China, Europe and Singapore ports, the drinking age will be 18 years old. For cruises between Japan ports, the drinking age will be 20 years old.

Duty-free alcohol is available for purchase in our gift shops on board and will be delivered to your stateroom on the last day of your cruise. Alcohol purchased at any port of call may not be consumed on board. It will be collected at the gateway for safekeeping and delivered to your stateroom on the last day of your cruise, prior to disembarkation. You may bring one bottle of wine and/or champagne on board to celebrate a special occasion. Wine and/or champagne brought on board and consumed in the dining rooms or alternative restaurants will be subject to a \$20-USD per bottle corkage fee, which is subject to change. Liquor, spirits or beers are not permitted. Alcohol outside of our policy will be removed and discarded.

**Princess EZair® Program and Guest Transfer Gateway Cities.** The availability of the air travel program may be limited from each gateway. Princess reserves the right to withdraw any gateway city without prior notice.

**Princess EZair® Program Booking Procedures, Identification and Refunds.** Guests purchasing flights under the EZair Program may select either Flexible or Restricted fares that offer differing levels of flexibility. Guests booked on restricted fares are required to pay in full at the time of booking. Guests booked on flexible fares must pay in full no later than the Final Payment due date, as indicated by Princess Cruises' reservations system. All flights and air pricing are subject to change until full payment is received by Princess Cruises.

Guest agrees to contact airline(s) directly to amend flights, any special travel needs, and to obtain seat assignments. Guest is responsible for verifying that the spelling of names shown on the flight information notice matches the identification presented at airport check-in (i.e., Passport). All airline tickets are the property of the carrier and must be returned to carrier.

Guests purchasing flights under the EZair Program may choose their flight and class of service at the time of booking.

**Ticketing.** Airlines used are capacity controlled; promotional may be non-refundable and are subject to change. Airline tickets issued by Princess are highly restrictive and subject to cancellation and change fees. Because of this, you may find that your air ticket cannot be reissued, revalidated, or exchanged for another carrier or routing. Many airlines will charge a fee for one or more checked bags. Please contact the airline in your itinerary for details.

**Air Departure Taxes.** Some countries require guests to pay an airport departure tax, which is not included on the guest air ticket. The individual guests are responsible for this tax. In most cases, this tax is collected at the airport upon check-in and may have to be paid in local currency. We recommend your travel advisor verify any applicable tax for which the guest may be responsible.

**Airfares, Fees and Taxes.** Airfares include air transportation and airline imposed fuel surcharges. Airfares and taxes include any and all fees, charges and taxes related to air transportation imposed by U.S. and/or foreign governmental or quasi-governmental authorities, including, but not limited to, guest facility charges, departure taxes, a Passenger Security Fee of up to \$120

per guest, airport service charges and government inspection fees. All fees and taxes vary by gateway city, routing, destination and carrier. Baggage fees may apply. Princess will provide you with an overall air fare (including fees and taxes).

**Airline In-Flight Service Requests.** Please be advised that not all airlines provide pre-reserved seats, and frequent flyer numbers to records or apply frequent flyer bonus upgrades to flights booked by Princess. Some airlines now charge for advance seat assignments. Requests for wheelchair assistance or other special needs, such as oxygen in flight, can only be made by you directly with the air carrier and are the responsibility of the traveler. Not all airlines allow the use of oxygen in flight.

**Overnights.** For some cruise itineraries it may be necessary, due to flight schedules and/or availability of seats, for guests to over-night either before or after their cruise. If it is necessary to over-night, hotel accommodations, baggage handling and transfers are at guests' expense. Guests will also be responsible for all meals and other forms of a personal nature. Guests may purchase a hotel accommodation/transfer package directly from Princess or they may choose to make their own arrangements.

#### Princess EZair® Late Arrival Protection

Guests who book air travel through Princess Cruises will be automatically enrolled in the Princess Late Arrival Protection program. If guests miss or will miss their original port of embarkation on the day of travel due to an airline delay or an airline service disruption, such as flight cancellation or flight re-routes, Princess will work with the airlines to find a reasonable alternative to provide flights to the next appropriate port at no additional air cost to the guest.

**Flight Reconfirmation.** Most airlines do not require reconfirmation of flights; however, it is strongly recommended that you verify both flight departure times and flight numbers at least 72 hours prior to your departure from home. Princess is not responsible for airline schedule or flight number changes after tickets have been issued.

#### Air Refunds.

Once an airfare is paid in full, if an airfare is cancelled, refunds may be available net of:

- any cancellation fees charged by Princess.
- any cancellation fees charged to Princess or guest by airlines.

Refunds will occur after the airline and Princess cancellation fees have been assessed. In the event a paper ticket was issued and the air tickets are not returned to Princess, there will be no refund.

#### Princess Transfer Program

Cruise and cruisetour guests may purchase transfers from the port city airport to the ship and from the ship to the port city airport. These transfers are priced separately and are available on the timesheet only.

They are available to both EZair guests and to those guests who have made independent flight arrangements. Unused transfers are not refundable. Transfers within the land portion of cruisetour and for Cruise Plus guests are included in the price. Transfers at both ends of a cruisetour will be charged separately. Note: It is your responsibility to know the local regulations regarding child safety seats or other child restraint systems as well as to provide the appropriate safety device. Failure to do so may result in denied boarding on to the transfer vehicle.

**Accuracy of Contents.** The contents of this brochure are accurate as of the date of printing. Princess reserves the right to change any and all policies or practices described herein. Please refer to the website (princess.com) for up-to-date information. The Passage Contract set at all times govern the rights and responsibilities of Princess and all guests or cruise purchasers.

©2004 Discovery. All Rights Reserved. Discovery Channel, American Heroes Channel, Animal Planet, Destination America, Discovery Kids, Discovery Fit & Health, Discovery Family Channel, Investigation Discovery, GOLF, Oprah Winfrey Network, Science Channel, TLC, Velocity, and their respective logos are trademarks of Discovery Communications. Onboard programs and schedule subject to change.

©2004 Princess Cruise Lines, Ltd. "Princess" the Princess logo, ship names, MedallionClass® Ocean Medallion™ and other trademarks referenced herein are the trademarks of Princess Cruise Lines, Ltd. or its affiliates. All rights reserved. Ships of Bermuda and British registry.

# February 2025 to May 2026 Cruise Calendar

	Caribbean Princess®	Coral Princess®	Crown Princess®	Diamond Princess®	Discovery Princess®	Emerald Princess®
Feb 2025	Eastern Caribbean with Turks & Caicos RT Port Canaveral - Feb 3, 7 (5 days) Western Caribbean with Mexico RT Port Canaveral - Feb 9 (5 days) Eastern Caribbean with St. Thomas RT Port Canaveral - Feb 23 (9 days)	Panama Canal - Ocean to Ocean PT Los Angeles to Pt. Lauderdale - Feb 5 (8 days) Panama Canal - Ocean to Ocean Los Angeles to Pt. Lauderdale - Feb 20 (9 days)	New Zealand RT Sydney - Feb 6, 22 (14 days)	Queensland RT Brisbane - Feb 10 (7 days) Australia Season Brisbane to Sydney - Feb 17 (4 days) Asia & Australia Sydney to Tokyo (OK) - Feb 23 (20 days)	Mexican Riviera RT Los Angeles - Feb 6, 8, 20, 27 (7 days)	Panama Canal with Costa Rica & Caribbean RT Pt. Lauderdale - Feb 4, 8, 21 (12 days)
Mar 2025	Eastern Caribbean with Turks & Caicos RT Port Canaveral - Mar 3, 7, 9 (4 days) Western Caribbean with Mexico RT Port Canaveral - Mar 9, 15 (6 days) Eastern Caribbean with St. Thomas RT Port Canaveral - Mar 23 (9 days)	Panama Canal - Ocean to Ocean Los Angeles to Pt. Lauderdale - Mar 9, 25 (16 days)	Queensland RT Sydney - Mar 8 (8 days) Round Australia RT Sydney - Mar 8 (28 days)	Kauai Spring Flowers RT Tokyo (OK) - Mar 9, 15 (7 days) Japan Explorer Spring Flowers RT Tokyo (OK) - Mar 25 (9 days)	Mexican Riviera RT Los Angeles - Mar 1, 8, 15, 22 (7 days) Classic California Coast RT Los Angeles - Mar 29 (7 days)	Panama Canal with Costa Rica & Caribbean RT Pt. Lauderdale - Mar 10 (10 days) Spanish Passage RT Los Angeles to Rome (ROM) - Mar 24 (15 days)
Apr 2025	Western Caribbean with Mexico RT Port Canaveral - Apr 6 (5 days) Panama Canal - Ocean to Ocean Port Canaveral to Los Angeles - Apr 14 (8 days) Pacific Coastal Los Angeles to Vancouver - Apr 20 (8 days)	Panama Canal - Ocean to Ocean Los Angeles to Pt. Lauderdale - Apr 10 (16 days) Pacific Wine Country Los Angeles to Vancouver - Apr 26 (17 days)	Northern Explorer Sydney to Perth (JPM) - Apr 16 (17 days)	Sea of Japan Spring Flowers RT Tokyo (OK) - Apr 9, 15 (7 days) Hokkaido Spring Flowers RT Tokyo (OK) - Apr 16 (10 days) Golden West Southern Islands RT Tokyo (OK) - Apr 23 (10 days)	Mexican Riviera RT Los Angeles - Apr 5, 11 (7 days) Classic California Coast RT Los Angeles - Apr 12 (7 days) Pacific Coastal Los Angeles to Vancouver - Apr 25 (14 days) Alaska Sampler Vancouver to Seattle - Apr 30 (4 days)	European Explorer Rome (ROM) to London (SOL) - Apr 29 (9 days)
May 2025	Alaska Sampler RT Vancouver - May 1, 5 (5 days) Wings of the Gables (New Zealand) Vancouver to Anchorage (WH) - May 10, 24 (14 days) Wings of the Gables with Glacier Bay (Southbound) Anchorage (WH) to Vancouver - May 21 (7 days)	Wings Passage (with Glacier Bay National Park) RT Vancouver - May 3, 10 (8 days) Wings of the Gables (New Zealand) Vancouver to Anchorage (WH) - May 14, 28 (14 days) Wings of the Gables with Glacier Bay (Southbound) Anchorage (WH) to Vancouver - May 21 (7 days)	Northern Explorer Perth (JPM) to Sydney - May 2 (17 days) Fiji & New Zealand RT Sydney - May 20 (15 days)	Japan Explorer RT Tokyo (OK) - May 4 (10 days) Southern Islands RT Tokyo (OK) - May 11 (10 days) Sea of Japan RT Tokyo (OK) - May 25 (9 days)	Inside Passage RT Seattle - May 4, 8, 15, 22 (7 days)	Norway, Denmark & Sweden RT London (SOL) - May 8 (14 days) European Capitals RT London (SOL) - May 20 (12 days)
Jun 2025	Wings of the Gables (New Zealand) Vancouver to Anchorage (WH) - Jun 2, 16 (14 days) Wings of the Gables with Glacier Bay (Southbound) Anchorage (WH) to Vancouver - Jun 9 (7 days)	Wings of the Gables (New Zealand) Vancouver to Anchorage (WH) - Jun 15, 29 (14 days) Wings of the Gables with Glacier Bay (Southbound) Anchorage (WH) to Vancouver - Jun 22 (7 days)	World Cruise RT Sydney - Jun 4 (25 days)	Hokkaido RT Tokyo (OK) - Jun 4 (10 days) Cruis Japan RT Tokyo (OK) - Jun 11 (10 days) Southern Islands RT Tokyo (OK) - Jun 25 (9 days)	Inside Passage RT Seattle - Jun 1, 8, 15, 22 (7 days)	Icelandic & Norwegian Fjords RT London (SOL) - Jun 3 (14 days) Land of the Midnight Sun & Summer Solstice RT London (SOL) - Jun 17 (16 days)
Jul 2025	Wings of the Gables (New Zealand) Vancouver to Anchorage (WH) - Jul 3, 17 (14 days) Wings of the Gables with Glacier Bay (Southbound) Anchorage (WH) to Vancouver - Jul 10 (7 days)	Wings of the Gables (New Zealand) Vancouver to Anchorage (WH) - Jul 10, 24 (14 days) Wings of the Gables with Glacier Bay (Southbound) Anchorage (WH) to Vancouver - Jul 17 (7 days)	World Cruise (Continued)	South Japan RT Tokyo (OK) - Jul 10 (10 days) Hokkaido RT Tokyo (OK) - Jul 17 (10 days) Cruis Japan with Nippon Festival RT Tokyo (OK) - Jul 24 (10 days)	Inside Passage RT Seattle - Jul 11, 18, 25, 31 (7 days)	Iceland, Scottish Highlands & Wales RT London (SOL) - Jul 2 (14 days) Icelandic & Norwegian Fjords RT London (SOL) - Jul 16 (14 days) Island & Greenland RT London (SOL) - Jul 30 (16 days)
Aug 2025	Wings of the Gables (New Zealand) Vancouver to Anchorage (WH) - Aug 2, 16 (14 days) Wings of the Gables with Glacier Bay (Southbound) Anchorage (WH) to Vancouver - Aug 9 (7 days)	Wings of the Gables (New Zealand) Vancouver to Anchorage (WH) - Aug 9, 23 (14 days) Wings of the Gables with Glacier Bay (Southbound) Anchorage (WH) to Vancouver - Aug 23 (7 days)	World Cruise (Continued)	Cruis Japan with Nebuta & Summer Festivals RT Tokyo (OK) - Aug 10 (10 days) Japan Explorer with Kamome Treasures RT Tokyo (OK) - Aug 17 (10 days) Japan Explorer RT Tokyo (OK) - Aug 24 (10 days)	Inside Passage RT Seattle - Aug 10, 17, 24, 31 (7 days)	Island & Greenland RT London (SOL) - Aug 16 (16 days)
Sep 2025	Wings of the Gables with Glacier Bay (Southbound) Anchorage (WH) to Vancouver - Sep 4 (7 days) Alaska Sampler RT Vancouver - Sep 10 (5 days) Pacific Wine Country Seattle to Los Angeles - Sep 23 (17 days) Panama Canal - Ocean to Ocean Los Angeles to Pt. Lauderdale - Sep 30 (16 days)	Wings of the Gables (New Zealand) Vancouver to Anchorage (WH) - Sep 11, 25 (14 days) Wings of the Gables with Glacier Bay (Southbound) Anchorage (WH) to Vancouver - Sep 18 (7 days) Pacific Wine Country Seattle to Los Angeles - Sep 23 (17 days) Classic California Coast RT Los Angeles - Sep 24 (9 days)	Asia & Australia Sydney to Singapore - Sep 26 (18 days)	Southern Islands RT Tokyo (OK) - Sep 4, 11, 18 (7 days) Kauai & Kauai Charter RT Tokyo (OK) - Sep 11 (7 days) Cruis Japan RT Tokyo (OK) - Sep 25 (9 days)	Inside Passage RT Seattle - Sep 7, 14, 21, 28 (7 days) Alaska & North Pacific Cruising Seattle to Los Angeles - Sep 27 (16 days)	Icelandic Fjords & Britain Isles RT London (SOL) - Sep 1 (14 days) Octoberfest European Capitals RT London (SOL) - Sep 15 (12 days) Search for the Northern Lights RT London (SOL) - Sep 27 (14 days)
Oct 2025	Panama Canal with Costa Rica & Caribbean RT Pt. Lauderdale - Oct 1 (12 days) Southern Caribbean with Martinique RT Pt. Lauderdale - Oct 21 (10 days)	Hawaiian Islands RT Vancouver - Oct 5 (16 days) Pacific Wine Country Vancouver to Los Angeles - Oct 22 (17 days) Panama Canal - Ocean to Ocean Los Angeles to Pt. Lauderdale - Oct 28 (16 days)	Asia & Australia Singapore to Sydney - Nov 4 (10 days) Round Australia RT Sydney - Nov 20 (28 days)	Wings & Kauai RT Tokyo (OK) - Oct 1 (10 days) Kauai & Kauai Charter RT Tokyo (OK) - Oct 8 (10 days) Cruis Japan RT Tokyo (OK) - Oct 22 (10 days)	Southwest Asia & Japan Tokyo (OK) to Singapore - Oct 14 (14 days)	Spain, Portugal & France Passage London (SOL) to Pt. Lauderdale - Oct 3 (15 days) Western Caribbean with Mexico RT Pt. Lauderdale - Oct 26 (12 days)
Nov 2025	Southern Caribbean with Tortola RT Pt. Lauderdale - Nov 7 (10 days) Panama Canal with Costa Rica & Caribbean Holiday RT Pt. Lauderdale - Nov 17 (10 days) Panama Canal with Costa Rica & Caribbean RT Pt. Lauderdale - Nov 29 (10 days)	Eastern Caribbean with St. Thomas RT Pt. Lauderdale - Nov 15 (8 days) Circus Caribbean RT Pt. Lauderdale - Nov 24 (14 days)	Asia & Australia Singapore to Sydney - Nov 4 (10 days) Round Australia RT Sydney - Nov 20 (28 days)	Wings & Japan RT Tokyo (OK) - Nov 10 (10 days) Cruis Japan Fall Passage RT Tokyo (OK) - Nov 17 (10 days) Southwest Asia & Japan Tokyo (OK) to Singapore - Nov 20 (14 days)	Asia & Australia Singapore to Sydney - Nov 8 (16 days)	Panama Canal - Ocean to Ocean Pt. Lauderdale to Los Angeles - Nov 2 (16 days) Hawaiian Islands RT Los Angeles - Nov 9 (16 days)
Dec 2025	Panama Canal with Costa Rica & Caribbean RT Pt. Lauderdale - Dec 5 (12 days) Panama Canal with Costa Rica & Caribbean Holiday RT Pt. Lauderdale - Dec 20 (12 days)	Circus Caribbean RT Pt. Lauderdale - Dec 8 (14 days) Circus Caribbean Holiday RT Pt. Lauderdale - Dec 22 (14 days)	Australia Season Sydney to Brisbane - Dec 2 (12 days) Fiji Holiday RT Brisbane - Dec 23 (10 days)	Hawaii, Thailand & Vietnam with Hanoi Bay RT Singapore - Dec 7 (14 days) Hawaii, Thailand & Vietnam RT Singapore - Dec 21 (14 days)	New Zealand RT Sydney - Dec 6 (14 days) New Zealand Holiday RT Sydney - Dec 20 (14 days)	Asia Peninsula & Sea of Cortez RT Los Angeles - Dec 4, 10 (7 days) Hawaiian Islands Holiday RT Los Angeles - Dec 14 (16 days)
Jan 2026	Panama Canal with Costa Rica & Caribbean RT Pt. Lauderdale - Jan 4, 8, 21 (17 days)	Panama Canal - Ocean to Ocean Pt. Lauderdale to Los Angeles - Jan 5 (16 days) World Cruise RT Los Angeles - Jan 21 (14 days)	New Caledonia & Vanuatu RT Brisbane - Jan 4 (8 days) Panama RT Brisbane - Jan 11 (10 days) New Caledonia & Vanuatu RT Brisbane - Jan 22 (10 days)	Hawaii, Thailand & Vietnam RT Singapore - Jan 14 (14 days)	New Zealand RT Auckland - Jan 5, 13 (14 days)	Asia Peninsula & Sea of Cortez RT Los Angeles - Jan 5 (16 days) Hawaiian Islands RT Los Angeles - Jan 19 (16 days)
Feb 2026	Panama Canal with Costa Rica & Caribbean RT Pt. Lauderdale - Feb 5, 23 (17 days)	World Cruise (Continued)	New Zealand Season RT Brisbane - Feb 7, 15 (14 days)	Southeast Asia & Japan Singapore to Tokyo (OK) - Feb 11 (14 days)	New Zealand RT Sydney - Feb 14 (14 days) Southern Australia Explorer PT Sydney - Feb 28 (10 days)	Hawaiian Islands RT Los Angeles - Feb 4, 20 (16 days)
Mar 2026	Panama Canal with Costa Rica & Caribbean RT Pt. Lauderdale - Mar 5 (17 days) Southern Caribbean with Martinique RT Pt. Lauderdale - Mar 25 (10 days)	World Cruise (Continued)	Queensland RT Brisbane - Mar 10 (8 days) Australia Gateway Brisbane to Sydney - Mar 18 (12 days) Round Australia RT Sydney - Mar 23 (28 days)	Japan RT Sydney - Apr 8 (7 days) Fiji & New Zealand RT Sydney - Apr 25 (15 days)	Australia Season Sydney to Auckland - Apr 7 (5 days) Hawaii, Japan & South Pacific Cruising Auckland to Los Angeles - Apr 21 (17 days)	Hawaiian Islands RT Los Angeles - Mar 8, 24 (16 days)
Apr 2026	Southern Caribbean with Tortola RT Pt. Lauderdale - Apr 8 (10 days)		Japan RT Sydney - Apr 8 (7 days) Fiji & New Zealand RT Sydney - Apr 25 (15 days)			
May 2026			World Cruise RT Sydney - May 10 (14 days)		Pacific Coastal Los Angeles to Vancouver - May 7 (4 days)	









 PRINCESS®  
The background of the advertisement is a high-angle photograph of a cruise ship's deck. In the foreground, a man and a woman are lying on blue and white striped lounge chairs. The man is wearing a green jacket and shorts, holding a drink and a pizza. The woman is wearing a pink top and shorts, holding a drink. A small table between them holds a pizza and a drink. A woman in a blue uniform is walking towards them carrying a tray of food. In the background, a man is sitting in a hot tub, and a woman in a green top and blue skirt is standing nearby. The deck is made of wood, and the hot tub is filled with water.

Dreaming of Wi-Fi, drinks,  
gratuities and more?  
It Pays to **Plus**®

Save over 50% with a  
Princess Plus® package  
And even more with  
Princess Premier®!

Scan to learn  
what each value-  
packed package  
offers, or visit:  
[princess.com/  
cruisepackages](http://princess.com/cruisepackages)





CRUISE CRITIC



TRAVELAGE WEST



TRAVEL + LEISURE



FOOD & WINE MAGAZINE



CRUISE INTERNATIONAL (UK)



Contact your **Travel Advisor**  
Visit **PRINCESS.COM**  
Call **1.800.PRINCESS (774.6237)**

**Special offer available for veterans,  
retired and active military.**

To learn more, contact your travel  
advisor or visit [princess.com/military](http://princess.com/military)

YOUR PROFESSIONAL TRAVEL ADVISOR

\*\*Cruise Critic, Best Cruise Line for First-Timers, 2010-2015; \*\*TravelAge West, WWT Awards, Cruise Line with Highest Customer Satisfaction, 2013-2023.

\*\*Travel + Leisure, World's Best Awards, Best Mega-Ship Ocean Cruise Lines, 2023, 2020-2013; \*Food & Wine Magazine, Best Cruises for Food Lovers, 2014.

\*\*Cruise International (UK), Best Cruise Line for Enrichment, 2015-2014.

Ships of Bermuda and British registry. Ltrio in U.S.A.